

A New Horizon



2022 ANNUAL REPORT
BISHOP GADSDEN



TABLE OF CONTENTS

3	Our Mission
4	Message from the President/CEO and Board of Trustees Chair
6	Financials
8	Board of Trustees
9	Charitable Giving
37	Employee Recognition
38	Leadership Team



The dedication of Gadsden Glen.

OUR MISSION



Residents Lynn Conley and Adelaide and Scott Wallinger enjoy the dedication of Gadsden Glen.



Residents Carolyn Lee, Louise Lancaster, and Gwen McCurdy in front of Carolyn Lee's photography installation.

Bishop Gadsden, a life plan retirement community, embraces God's call to ministry.

We affirm positive living for all who live and work here.

We serve with integrity.

We exercise wise stewardship.

We reach out with a generous spirit.

FROM OUR PRESIDENT/CEO AND BOARD CHAIR

Dear Bishop Gadsden Community:

Reflecting on 2022 fills us with gratitude! We give thanks to God for the privilege of serving together in the expanding Bishop Gadsden ministry.

For all of us, 2022 was especially historic, defined by the completion, move-in and opening of Gadsden Glen along with the expansion of Myers Hall, marking the end of 2 years and \$89M of construction and bringing a total of 156 new units into service.

The Glen, as it is affectionately known around the Community, embodies our beloved shared mission. With unique qualities made possible by our generous donors, it is a model for exceptional health care in a hospitality-style setting.

Every square inch of the award-winning Gadsden Glen reflects the inspiration of generous individuals and families who embraced a new vision of what health care for seniors should look and feel like. Through the Shared Future Campaign, these donors generously set the highest bar of excellence for supportive memory care and skilled care.

The caring relationships that have always defined Bishop Gadsden are now forming every day within the Glen's gracious environment. There is no match for the skill, compassion, and excellence of the BG Team, which grew by some 300 dedicated individuals in 2022. It is clear that our special "BG Way" culture has expanded right along with our mission. Affirming stories of care and support have promoted high demand and rapid fill-up of new beds in the Arcadia, Estes, and Myers Hall communities. Highly effective outcomes in Christie Rehab Center for post-acute rehabilitation are driving excellent referrals and sending raving fans successfully back home to live full lives.

As the world emerged from the two-year pandemic crisis, the Bishop Gadsden Community showed its leadership, strength, and generosity. Like a growing family, BG widened its embrace of new families and needs. And what a welcome they have received!

Just as countless faithful people answered the call to serve throughout Bishop Gadsden's 172-year history, our community has faithfully opened its arms even wider. May we continue to share the warm welcome of Bishop Gadsden extending the blessing of Community to all within reach.

With gratitude,
Sarah Tipton, President/CEO
Robert Vingi, Chair, Board of Trustees



The Rt. Rev. Ruth Woodliff-Stanley



Sarah Tipton, President/CEO



Robert Vingi, Board Chair



*L to R: Faye Burke,
Kay and Kelsay Meek*



The Plantation Singers

OUR FINANCIALS

In 2022, Bishop Gadsden celebrated the opening of The Gadsden Glen Center for Health and Rehab (100 skilled beds and 32 memory care beds), the opening of 24 new Myers Hall (assisted living) apartments, and renovations to the entire Myers Hall community. The new construction added 87 new residences to our health care offerings. With much excitement, the new buildings opened in July of 2022. A robust capital campaign was supported by Bishop Gadsden residents, which was used toward actual construction costs and start up expenses for the move of residents to their new homes and the training of staff in their new work environment. After the July opening, Bishop Gadsden experienced a planned and steady increase in occupancy to ensure the quality resident outcomes our community expected.

Throughout 2022, management maintained prudent expense controls while focusing on the future. We maintained strong liquidity, which, in turn, enabled a proactive focus on maintaining Bishop Gadsden's quality standards and fulfilling current obligations. We ended the year financially strong and healthy. Residents' belief that Bishop Gadsden is a good value for their money aligns with the Board of Trustees' continual commitment to the vision of "Excellence in Retirement Living", coupled with the component of our stated mission that "We Exercise Wise Stewardship."



Occupancy rates reflect the opening of 120 units and planned fill-up schedule.

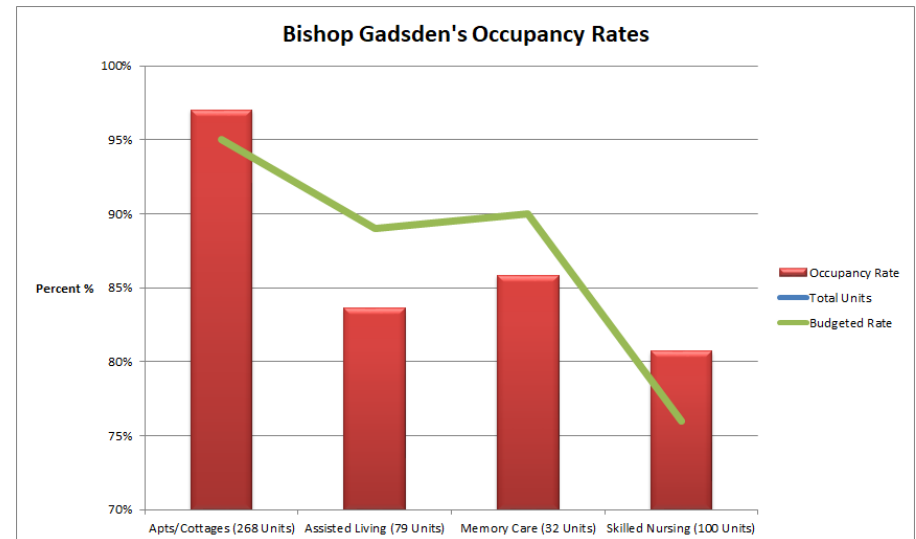
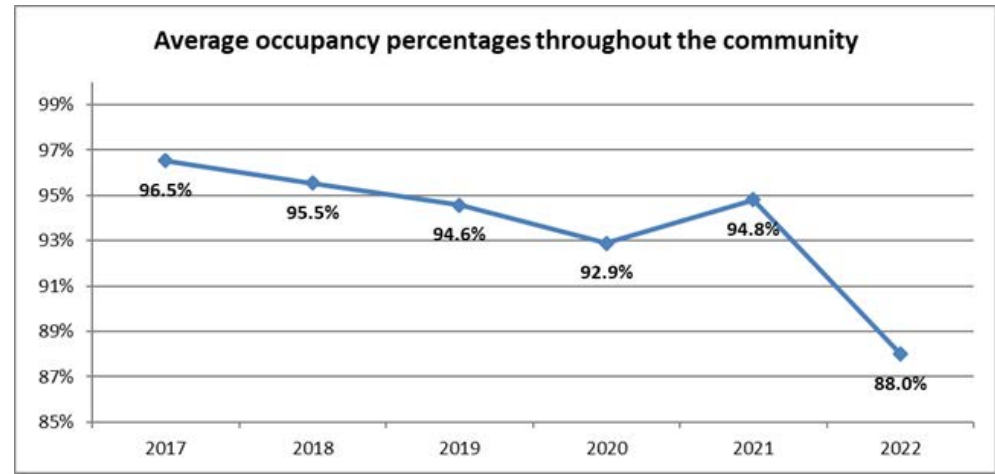

Year ended 12/31	2022	2021
Assets		
Current	15,058	19,565
Long-term	65,339	74,001
Net fixed assets	<u>212,279</u>	<u>199,940</u>
Total assets	<u>\$ 292,676</u>	<u>\$ 293,506</u>
Liabilities and net assets		
Current	7,145	13,296
Deferred revenue/other	101,130	97,237
Long-term debt	129,087	115,817
Net assets	<u>55,314</u>	<u>67,156</u>
Total liabilities and net assets	<u>\$ 292,676</u>	<u>\$ 293,506</u>
Statement of Operations		
Operating revenues	50,272	45,692
Operating expenses	<u>(54,983)</u>	<u>(43,129)</u>
Operating surplus (deficit)	\$ (4,711)	\$ 2,563
Contributions	763	75
Unrealized Gain (loss)	(9,847)	2,058
Fair value adjustment of derivative financial instrument	7,431	1,911
Other revenue	-	2,368
Loss on disposal of property and equipment	(19)	(22)
Change in split-interest agreements	(9)	(40)
Net assets released for capital purchases	<u>3,763</u>	<u>-</u>
Increase (Decrease) in unrestricted net assets	<u>\$ (2,629)</u>	<u>\$ 8,913</u>
Statement of changes in net assets		
Increase in net assets without donor restrictions	(2,629)	8,913
Increase in net assets with donor restrictions	<u>(9,213)</u>	<u>3,522</u>
Increase (Decrease) in net assets	\$ (11,842)	\$ 12,435
Net assets, beginning of the year	<u>67,156</u>	<u>54,721</u>
Net assets, end of the year	<u>\$ 55,314</u>	<u>\$ 67,156</u>



2022
CONDENSED
BALANCE
SHEET

* Condensation of Financial Statements audited by independent certified public accountants. The audit report may be found on our website bishopgadsden.org, or a copy may be obtained by contacting the Chief Financial Officer.

OUR BOARD



Front Row - Lynne Kerrison, Melinda Lucka Kelley, Esq., Joanne Hill, Nadine Lomax, Heyward Carter, Esq., The Rt. Rev. Ruth Woodliff-Stanley, Sarah Tipton.

Back Row - Greg Jones, Dr. Pat Kelly, Robert Vingi, Kitty Robinson, The Rev. Greg Smith, Brian Hussain, Barbara Christie, Dr. David Adams, Aaron Roop.

Not pictured - Bob Baldwin

2022 GIVING BY THE NUMBERS

 \$650,000 Distributed by residents and family members to team members in thanks for an incredible year of dedication		\$9,366 of in-kind items to My Sister's House, Ansonborough House, Charleston County Public Library, SI Habitat for Humanity, James Island Outreach, Fresh Start Visions, Hope to Home	 \$99,808 32 scholarships awarded to team members
\$568,503 Bishop Gadsden's Charitable Fund			600 plus toys for Habitat for Humanity and Toys for Tots
\$2,800 Metanoia	\$2,600 Hallie Hill/Charleston Animal Society	\$424,400 Distributed to outside Charitable Organizations (Barrier Islands Free Medical Clinic, James Island Outreach, Low Country Orphan Relief, & Lowcountry Food Bank)	10,300 volunteer hours equating to \$308,176 investment in our community
\$2,250 Turn90	29,536 meals provided		\$28,867 in Employee Assistance Loans and Grants
\$33,499 total dollars and 19,691 pounds in food donated			

\$12,342,086 DISTRIBUTED TO CHARITABLE CAUSES SINCE 2000

OUR SHARED FUTURE

Gadsden Glen Center for Health and Rehab opened in 2022 with tremendous fanfare, providing a healing experience like no other. It was made possible due through the generosity of those who chose to support the Our Shared Future Campaign, resulting in a record \$7.7 million dollars in gifts. As you walk through Gadsden Glen, the impact of charitable giving is evident around every corner, continuing the philanthropic tradition of the Bishop Gadsden Community.

\$1,500,000

The Christie Family

\$1,000,000-\$500,000

Mr. and Mrs. Jere Estes

The Fei Family

\$499,999-250,000

Mrs. Emmy Lou Anderson

Mr. and Mrs. Kenneth L. Dowd, Jr.

Mr. and Mrs. Edwin M. Halkyard

Mr. and Mrs. Gregory Stahly

\$249,999-\$100,000

Mrs. Angelika Anderson

Mrs. Nada Arnold

Henry M. Blackmer Foundation

Mr. and Mrs. John G. P. Boatwright

Mrs. Lucia Childs

The Rev. Gale and Mr. Elliott Cooper

Mr. and Mrs. O. Ralph Edwards

Mr. Richard Gregory and

Ms. Courtenay McDowell

Mr. and Mrs. Raymond D. Houlihan

The Rev. Mary B. and

Mr. Robert L. Johnstone III

Mr. and Mrs. Kelsay Meek

Mrs. Anne Olsen

Mr. and Mrs. William Bailey Palmer

Mr. and Mrs. Dieter zur Loye

\$99,999 - \$50,000

Mr. and Mrs. Mason Alexander

\$99,999 - \$50,000 Cont'd

Mrs. Randolph Berretta

Mr. and Mrs. Tom Burke

Mr. and Mrs. Robert V. DeMarco

Mr. and Mrs. Neil Keith Emge

Mrs. Ann Hurd Fralix

and Mr. Henry Fralix

Mr. Robert L. Hoopman

Mrs. Katherine Huger

Mrs. Elizabeth Lewine

Luce Family Trust

Mr. and Mrs. Gerald Marterer

Mr. and Mrs. John Scofield

Mr. James H. Suddeth

Mr. and Mrs. David G. Wallace

\$49,999 - \$25,000

Dr. and Mrs. James C. Allen

Mr. and Mrs. James C. Blakely, Jr.

Dr. and Mrs. James W. Brooks, Jr.

Dr. Clarence E. Calcote

Mr. Jonathan Campaigne

Mr. M. D. Carter

Mr. Edward E. Crawford

Mr. and Mrs. George Christopher

Mr. and Mrs. William Daley

Mr. and Mrs. Doug Dodge

Mrs. Barbara Keil

Mr. and Mrs. Edward G. Lilly, Jr.

Mr. and Mrs. Richard M. Lilly

\$49,999 - \$25,000 Cont'd.

Mr. Arnold L. Marcus

and Mrs. Barbara A. Campbell

Mr. and Mrs. John McIlwain

Mr. and Mrs. David W. Meese

Mrs. Phyllis Miller

Mr. and Mrs. Clarence Wayne Partin

RLPS Architects

Mrs. Barbara Regan

Mr. and Mrs. Paul O. Roberts

Samet Corporation

Mr. and Mrs. J. Timothy Tipton

Mr. C. William Trawick

Mr. Robert Voigt

Mr. and Mrs. Eugene W. Witchger

Mrs. Nicholas J. Zervos

Mr. Stanley Zweck-Bronner

\$24,999 - \$10,000

BCG Consulting

Mrs. Ellen Bergman

Mr. and Mrs. Richard L. Bowers

Mr. and Mrs. James K. Buckley

Carolina Chillers

Mrs. Mary S. Carven

Mrs. Eliza Chrystie

Mr. and Mrs. Russell Crane

Mrs. Sarah Darwin

Mr. and Mrs. Ezra Garforth, Jr.

Mr. and Mrs. Gerald L. Gherlein

\$24,999 - \$10,000 Cont'd.

Mr. and Mrs. Lucius C. Hethington

Dr. and Mrs. John C. Hisley

Mr. Preston W. Johnson

Ms. Elaine Johnston

Mr. and Mrs. Anthony Kelly

Mr. and Mrs. Orren F. Knauer

Dr. and Mrs. John C. Kotz

Ms. Louise Lancaster

Mr. and Mrs. Donald Marti

Mrs. Katherine M. Maybank

Mr. and Mrs. Tom McDermott

Mr. and Mrs. G. Simms McDowell III

The Hon. and Mrs. J. Alex McMillan

Dr. Marjorie M. Mengedoht

and Dr. Daniel E. Mengedoht

Mrs. Patricia S. Mesel

Mr. and Mrs. Lynn A. Pagliaro

Mr. Robert Price

Mr. and Mrs. Robert M. Prioleau

Mr. and Mrs. John Purdy

Mrs. Mary M. Reed

Mrs. G. L. Buist Rivers, Jr.

Mr. and Mrs. Robert K. Schafer

Mr. and Mrs. Ike Smith

Mr. and Mrs. William Stewart

Mr. and Mrs. Ralph Takala

Dr. Charles Webb, Jr.

Dr. and Mrs. Norman Walsh

Mr. and Mrs. Charles Waring

THE CENTURY SOCIETY

Established in 1997 by the Bishop Gadsden Board of Trustees, the Century Society recognizes those individuals who have established a planned gift, naming Bishop Gadsden as a beneficiary. Membership in the Century Society is a perpetual honor.

Anonymous	Mrs. Georgia Guerry Dickson	Dr. and Mrs. John C. Hisley	Mr. and Mrs. Edward A. McMahon
Mr. Mason G. Alexander	Ms. Nelloise Disney	Mr. and Mrs. John D. Hostutler	Mr. and Mrs. John E. McTavish
Dr. and Mrs. James C. Allen	Mr. and Mrs. Ronald G. Easterby	Mr. and Mrs. Raymond D. Houlihan	Mr. and Mrs. Frank O. Meade
Mr. and Mrs. Louis Anderson	Mr. and Mrs. O. Ralph Edwards	Mr. and Mrs. Arthur W. Howe III	Mr. and Mrs. Kelsay Meek
Mrs. Nada S. Arnold	Ms. Vesta C. Elleman	Mrs. Ann W. Hurd	Mr. and Mrs. David W. Meese
Mrs. Alice T. Baird	Ms. Anna S. W. Ellis	Maj. Gen. and Mrs. Clare T. Ireland	Mr. and Mrs. Edward H. Mellichamp
Ms. Rose McLeod Barnwell	Mr. and Mrs. Neil Keith Emge	Dr. Claire P. Irwin	Dr. Marjorie M. Mengedoht and Dr. Daniel E. Mengedoht
Mr. James J. Barry	Mr. and Mrs. James N. Evans	Ms. Sophie Seabrook Jenkins	Mrs. Robert C. Middaugh
Mrs. Jannice Beebe	Mrs. Emily R. Farrow	Ms. Mary Schirmer Jenkins	Mrs. Phyllis Miller
Dr. Ritchie H. Belser	Mr. and Mrs. James Fei	Mr. and Mrs. George W. John	Mr. and Mrs. Benj. A. Moore, Jr.
Ms. Pauline Bernard	Mr. Frederick Noel Ferguson	Mr. Robert E. Johnson	Col. and Mrs. Donald F. Moore
Mr. and Mrs. H. Lee Boatwright III	Mr. James R. Finne	Mrs. Josephine Jones	Mr. and Mrs. Peter B. Moss
Mr. and Mrs. John G. P. Boatwright	Mr. Henry Fralix	Mr. Arthur E. Klauser	Mr. and Mrs. Thomas E. Myers, Sr.
Mr. and Mrs. Barry Bonk	Dr. G. Creighton Frampton	Mrs. Joan Ladd	Mrs. Marie L. Nelson
Mr. and Mrs. Charles Boykin	Mr. J. Palmer Gaillard, Jr.	Mrs. Victoria M. Leland	Mrs. Anne P. Olsen
Mrs. Barbara Burbello	Mr. and Mrs. Ezra Garforth, Jr.	Mr. John E. Lillich	Mr. and Mrs. Lynn A. Pagliaro
Mr. Julius E. Burges	Mrs. Sallie Gough	Mr. and Mrs. Walden E. Lown	Lt. Col. Harmann Pieper
Dr. Clarence E. Calcote	Mr. and Mrs. Richard C. Gridley	Mr. Seabrook W. Lucas	VAdm Douglas C. Plate
Ms. Elizabeth H. Camp	Maj. Gen. and Mrs. James A. Grimsley, Jr.	Mr. W. Gordon Lyle, Jr.	Mr. George Bowie Ramsay, Jr.
Mrs. Frances W. Carlisle	The Rev. Canon and Mrs. Edward B. Guerry	CDR Susan H. Magette	Mr. and Mrs. Howard W. Randall
Ms. Sallie Carrington Chaney	Mrs. Marguerite V. Gussenhoven	Mr. Theodore T. Mappus, Jr.	Ms. Marie J. Ravenel
Mrs. Lucia Childs	Mr. and Mrs. Joseph R. Hahn	Mrs. Sue B. Mariotti	Mr. and Mrs. Mayo Read
Mr. and Mrs. Stuart A. Christie	Mr. and Mrs. Edwin M. Halkyard	Mrs. Ann G. Marjenhoff	Mr. and Mrs. Peter B. Read
Mrs. Brenda Condra	Mr. Donald R. Hall	Mr. Gerald Marterer*	Mr. and Mrs. Edward J. Regan
Mr. and Mrs. William L. Connellee	Mrs. Ann M. Hanckel	Mr. and Mrs. Tom McDermott	Mr. and Mrs. Hoomes Rich
Mr. and Mrs. Paul J. Cooper, Jr.	Mrs. Kathrine M. Hancock	Mr. G. Simms McDowell, Jr.	Mrs. Irvin Richards
Dr. and Mrs. Robert W. Cowgill	The Rev. Waties R. Haynsworth	Ms. Susie E. McLeod	Mrs. Harriet Dwight Travers Roberts
Mrs. Sarah L. Darwin		Ms. Wilhelmina W. McLeod	Mr. and Mrs. John F. Ruffle
Mr. and Mrs. Carlton Davies		Mr. William Ellis McLeod	

THE CENTURY SOCIETY

Mrs. Madge S. Russell
Ms. Marie deTreville Sanders
Mr. and Mrs.
 Lawrence D. Schroeder
Mrs. Mary Frances Scrantom
Mrs. Agnes Sendecke
Mrs. Marjorie P. Shore
The Rev. Dr. and Mrs.
 Colton M. Smith III
Mr. Bachman S. Smith, Jr.
Mr. and Mrs. James A. Smith, Jr.
Mr. and Mrs. Gregory G. Stahly
Mrs. Leila Fripp Tison Street
Miss Mary Stuart
Mrs. Walter Hugh Swanson
Mrs. Elsie Taber
Mr. and Mrs. Francis Hugh Thomas
Mrs. Mary Ellen Wasson Thomson
Mr. and Mrs. George P. Thorne
Maj. Gen. Thomas J. Thorne
Mr. and Mrs. J. Timothy Tipton
Mr. C. William Trawick
Mr. and Mrs. Peter Trees
Mr. Edwin Trumble
Mr. Robert Vingi
Dr. and Mrs. Norman Walsh
Mrs. Hettie Barnwell Walsh
Mrs. Joan P. Ward
Mr. Kurt Wassén
Mr. Warren Watts
The Rev. William Way

Mrs. Virginia Weckel
Mrs. Cecile King Williams
Miss Elizabeth R. Williams
Miss Elizabeth S. Williams
Mr. Porter Williams, Jr.
Mr. and Mrs. Bonum S. Wilson, Jr.
Ms. Mildred Winkel
Mr. and Mrs. John T. Witsell
Ms. Evelyn T. Wybenga
Mr. James Isaac Young
Ms. Judy Young
Mr. and Mrs. Nicholas J. Zervos
Rear Adm. and Mrs. William M. Zobel

Commissioned Art of the
Glen: Top - The Gathering by
Hilary Lambert, featured in
the Fei Gathering Room.
Bottom - An original mosaic
created from a Jim Epper
photograph in the Estes
Dining Room.

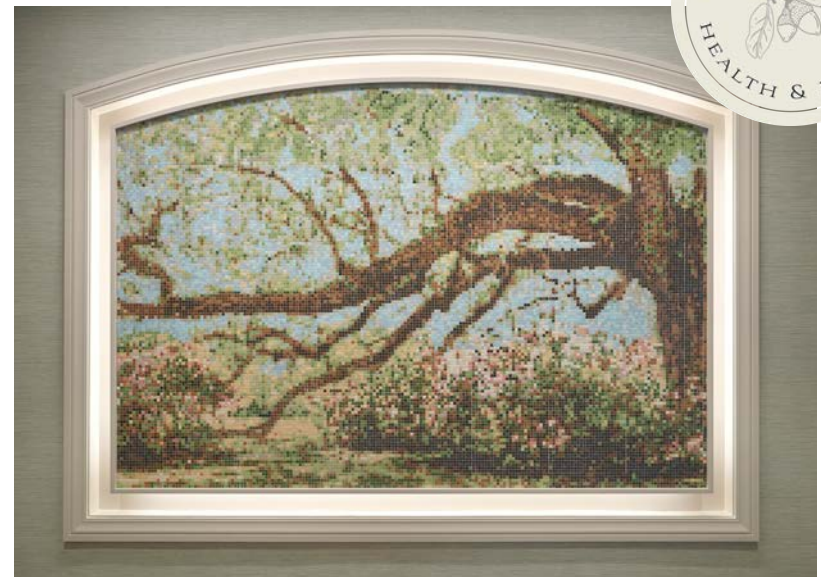

BISHOP'S CIRCLE

The Bishop's Circle recognizes those who have given \$1,850, per person, or \$3,700, per couple, to the Bishop Gadsden Charitable Fund, the Guerry Endowment, and/or the Trawick Endowment, Our Shared Future capital campaign, or designated to the Resident Assistance Fund. The amount 1850 was chosen as the name of the society, as it recognizes the year that Bishop Gadsden was founded. Gifts in 2022, excludes those made in memorial or honor.

Anonymous	Mr. and Mrs. Mark F. Dalton	Mrs. Sarah F. Houlihan	Dr. Marjorie M. Mengedoht
Dr. Asimoula Alissandratos	Ms. Karen A. Dawson	Mr. Chris Hunter and	Mrs. Patricia S. Mesel
Dr. and Mrs. James C. Allen	Mr. and Mrs. Robert V. DeMarco	Ms. Barbara Burke	Mrs. Priscilla Minkel
Mrs. Emmy Lou Anderson	Mr. and Mrs. Charles Dixon	Mr. and Mrs. Robert H. Hurd	Mrs. Anne B. Moss
Mrs. Angelika Anderson	Mr. and Mrs. Doug Dodge	Mrs. Ann Hurd Fralix and	Mrs. Sara L. S. Murphy
Mrs. Nada S. Arnold	Mr. and Mrs. Kenneth L. Dowd, Jr.	Mr. Henry Fralix	Mrs. Anne P. Olsen
Mrs. Ellen Bergman	Mrs. Suzanne H. Duckworth	Ms. Elaine Johnston	Mr. and Mrs. William Bailey Palmer
Mrs. Randolph Berretta	Mrs. Barbara R. Eckman	Mr. and Mrs. Anthony O. Kelly	Mr. and Mrs. Clarence Wayne Partin
Mr. and Mrs. James C. Blakely, Jr.	Mr. and Mrs. O. Ralph Edwards	Dr. and Mrs. John C. Kotz	Dr. and Mrs. Lester G. Pittman
Mr. and Mrs. John G. P. Boatwright	Mr. and Mrs. Neil Keith Emge	Mrs. Joan Ladd	Mr. Robert Price
Mr. and Mrs. Barry Bonk	Mrs. Angela Estes	Ms. Louise Lancaster	Mr. and Mrs. Robert M. Prioleau
Mrs. Kimberly M. Borts	Mrs. Nell Evans	Mr. Daniel Larrabee	Mrs. Patti Purdy
Mr. Martin Bowen	Mrs. Patricia Fei	Mrs. Elizabeth R. Lewine	Mrs. Albertine E. Radding
Mr. and Mrs. Richard L. Bowers	Mr. and Mrs. Gerald L. Gherlein	Mr. Cal Low	Dr. Louise S. Rainis
Ms. Barbara M. Bremer	Mr. and Mrs. Henry H. Greer	Mr. Arnold L. Marcus and	Mrs. Lois E. Randall
Mr. and Mrs. James K. Buckley	Mr. Richard Gregory and	Mrs. Barbara A. Campbell	Dr. and Mrs. John Warner Ray
Mr. and Mrs. Thomas Burke	Ms. Courtenay C. McDowell	Mrs. Janice L. Marrs	Mr. Peter B. Read
Dr. Clarence E. Calcote	Mr. and Mrs. Richard C. Gridley	Mr. and Mrs. Gerald Marterer	Mrs. Mary M. Reed
Mrs. Lucia Childs	Mrs. Richard B. Grimball	Mrs. Phoebe Marti	Mrs. Barbara Regan
Mr. and Mrs. James L. Chitwood	Mr. and Mrs. Edwin M. Halkyard	Mr. Dennis Maxwell	Mr. and Mrs. Paul O. Roberts
Mrs. Elizabeth Clawson	Mr. and Mrs. Charles M. Hart	Mrs. Katherine M. Maybank	Mrs. Nancy Rudy
Mr. and Mrs. Jerry Cooper	Mr. and Mrs. George Hartley	Mr. and Mrs. Tom McDermott	Ms. Susan Neal Sanders
The Rev. Gale H. Cooper and	Mrs. Doris Helms	Mrs. Elsa McDowell	Mr. and Mrs. Robert K. Schafer
Mr. Elliott Cooper	Mrs. Virginia Hiestand	Mr. and Mrs. John McIlwain	Mrs. Virginia Schroeder
Mr. and Mrs. Russell Crane	Dr. Joanne Hill	Mrs. Carol H. McLaren	Mr. John Scofield
Mr. and Mrs. Robert P. Crawford, Jr.	Dr. and Mrs. John C. Hisley	The Hon. and Mrs. J. Alex McMillan	Dr. and Mrs. Norman Smith
Mr. and Mrs. G. Jeremy Cummin	Dr. and Mrs. John Hollingsworth	Mrs. Joanne V. McRae	Dr. Thomas Springer
Mr. and Mrs. William Daley	Raymond D. Houlihan, Jr. (Estate)	Mr. and Mrs. Kelsay Meek	Mr. and Mrs. Gregory G. Stahly
			Mr. and Mrs. William Stewart

Mrs. Charline Stricklin
Mr. James H. Suddeth and
Mrs. Elizabeth Deyermond
Mr. and Mrs. William H. Sullivan
Mr. and Mrs. Ralph Takala
Mrs. Martha G. Taylor
Mrs. Sarah E. H. Tipton
Mrs. Carolyn V. Titus
Mr. C. William Trawick
Mr. Robert Voigt
Mr. and Mrs. David G. Wallace
Mr. and Mrs. R. Scott Wallinger
Dr. and Mrs. Norman Walsh
Mr. and Mrs. John Ward
Dr. Charles Webb, Jr.
Mrs. Marcia Weiss Keene
Mrs. Mary Wheeler
Mr. Raymond F. Willeford
Dr. W. C. Wise
Mr. Eugene W. Witchger
Mrs. Helen C. Woodbridge
Mr. and Mrs. Dieter zur Loye
Mr. Stanley Zweck-Bronner

Foundation and Community Partners

Henry M. Blackmer Foundation, Inc.
RLPS Architects

A New Horizon - 2022 Annual Report

"We wanted to honor the loving care that Jere received at the Glen, and for this reason we made our gift in gratitude to the Bishop Gadsden Team Members who make the Glen special."

*Angela Estes,
Donor of the Estes Community,
Gadsden Glen*



Angela and Jere Estes

THE LEADERSHIP SOCIETY

The Leadership Society recognizes those who have given \$1,000, per person, or \$2,000, per couple, to the Bishop Gadsden Charitable Fund, the Guerry and/or Trawick Endowments, Our Shared Future capital campaign, or designated for the Resident Assistance Fund. Gifts in 2022, excludes those made in memory or honor.

Mr. and Mrs. Dave Adams
Mr. Francis Fredlock Babb
Mr. Robert Baldwin
Ms. J. E. Bradham
Mr. and Mrs. Jack Canter
Mrs. Mary S. Carven
Mr. and Mrs. John Clark
Mrs. Lynn Conley
Mrs. Jonna Cook
Mrs. Sarah L. Darwin
Mrs. Jane C. Dickson
Mrs. Elizabeth Dixon
Ms. Marion "Polly" Coffin Eells
Mr. James Epper
Mrs. Blaine Fennell
Mrs. Mary Catherine Gorgas
Ms. Vista Anne Grayson
Mr. and Mrs. Ronald F. Hacker
Mr. John D. Henderson II
Mr. Robert L. Hoopman
Mr. and Mrs. N. Kerry Huggins
Mr. Brian Hussain
The Rev. Mary B. Johnstone and
Mr. Robert L. Johnstone III
Mrs. Riley Kash
Mr. and Mrs. A. Claude Kemper
Mr. Orren F. Knauer

Mrs. Joanne Lannie
Mrs. Sherline Lawson
Mrs. Alice F. Levkoff
Mr. and Mrs. Edward G. Lilly, Jr.
Mr. and Mrs. Richard M. Lilly
Mr. and Mrs. W. Jack MacNeish, Jr.
Mrs. Gail Macomson
Dr. and Mrs. Layton McCurdy
Mrs. Joby T. Meade
Mrs. Carole Moore
Mr. and Mrs. Lynn A. Pagliaro
Lt. Col. and Mrs. Dwight G. Peterson
Mrs. Ellen P. Read
Mrs. Virginia Earle Reynolds
Mrs. G.L. Buist Rivers, Jr.
Mr. Aaron Roop
Sisters of Charity of
Our Lady of Mercy
Mr. and Mrs. Bruce E. Skidmore
Mr. and Mrs. Ike M. Smith
Mrs. Olive Q. Smith
Dr. and Mrs. W. Redd Turner
Mrs. Linda Vingi
Mr. and Mrs. John Ward
Mrs. Jane O. Waring
Mrs. June L. Warner
Mr. Kurt Wassén

Mr. and Mrs. Leo L. Weber
Mrs. Constance Wyrick
Mr. Leonard Yaeger
Mrs. Nicholas J. Zervos

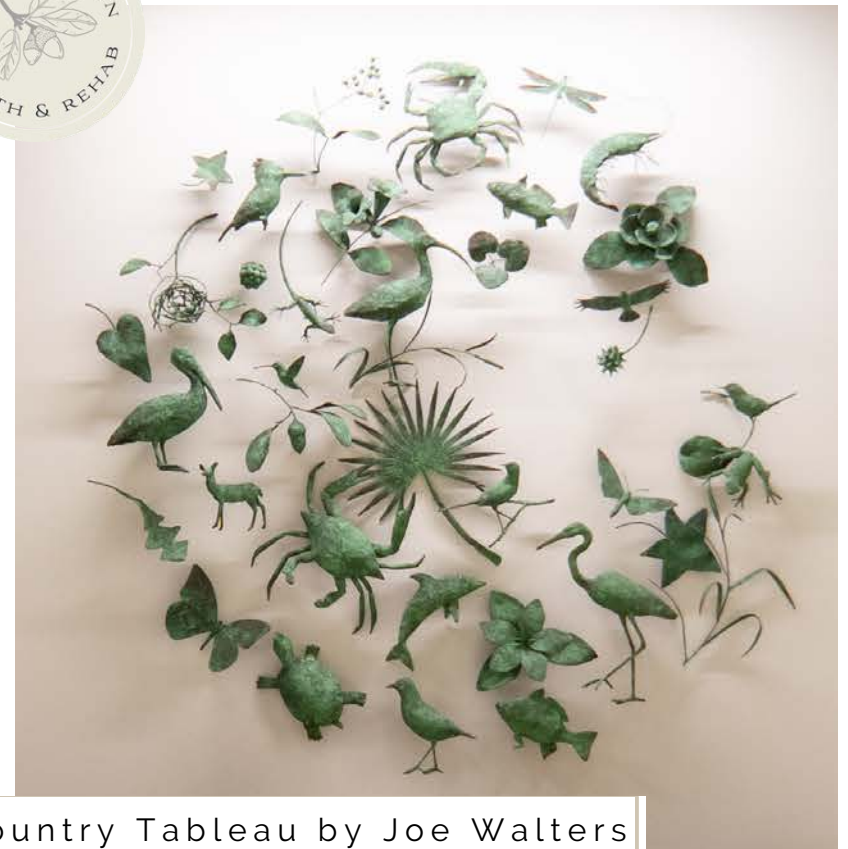

Lowcountry Tableau by Joe Walters
given by Jim and Claire Allen.

MEMORIAL GIFTS

All gifts designated for the Bishop Gadsden Charitable Fund unless noted otherwise - (1) Trawick Endowment, (2) Chapel, (3) Employee Appreciation, (4) Resident Assistance, (5) Strongheart Scholarship, (6) Our Shared Future Campaign, (7) Employee Assistance, (8) Guerry Endowment, (9) Sheila Christie CNA Program, (10) Woodshop.

Louise and Jimmy Allen

Dr. and Mrs. James C. Allen(2)

Mrs. Eleanor E. Akers

Mrs. Sarah E. H. Tipton

Mrs. Josephine B. Anderson

Dr. and Mrs. James C. Allen(4)

The Rev. and Mrs.

Floyd Wm. Finch, Jr.(4)

Mr. and Mrs. Bruce E. Skidmore(3)

Mrs. Sarah E. H. Tipton

Mr. Dimitri H. Andriadis

Ms. Louise Lancaster(2)

Mr. William R. Arnold

Mrs. Nada S. Arnold(2)

Mr. and Mrs. James Gilbert Baldwin

Dr. and Mrs. James

Gilbert Baldwin, Jr.(2)

Mr. Robert E. Berretta

Mrs. Randolph Berretta(2)

Mrs. Margaret N. Blackmer

Ms. Margaret P. Blackmer and

Ms. Lettie Lipchak(3)

Mrs. Jacqueline W. Bowe

Dr. and Mrs. James C. Allen

Ms. Margaret P. Blackmer and

Ms. Lettie Lipchak(9)

Ms. Barbara S. Christie(3)

Mr. and Mrs. O. Ralph Edwards(4)

Mrs. William H. Grimbball(4)

Lowcountry Land Trust

Mrs. Phoebe Marti(3)

Mrs. Sarah E. H. Tipton

Mr. Wally Briedis

Mr. and Mrs. O. Ralph Edwards(4)

Mrs. Ann Hurd Fralix and

Mr. Henry Fralix(3)

Mr. and Mrs. Edwin M. Halkyard(4)

Mrs. Charline Stricklin

Mrs. Sarah E. H. Tipton

Mr. G. Nelson Brown

Mrs. Barbara B. Brown(3)

The Rt. Rev. John C. Buchanan

Mrs. Peggy Brown Buchanan(2)

Mrs. Kelly Buckingham

Drs. John G. P. and Barbara S. Boatwright(4)

Mr. Jon H. Burgin

Dr. and Mrs. James C. Allen(2)

Mr. Timothy A. M. Caldwell

Mr. John Scofield(3)

Mrs. Ruth C. Coyle

Mr. David Carlo(3)

Mrs. Sarah L. Darwin(3)

Mrs. Suzanne H. Duckworth(3)

Mr. and Mrs. S. Jervey DuPre III(3)

Mr. and Mrs. O. Ralph Edwards(4)

Mrs. William H. Grimbball(4)

Mrs. Virginia Hiestand(4)

Mr. and Mrs. Fred J. Martschink III(3)

Mr. and Mrs. C. C. Owens(3)

Mrs. Laura Piver(3)

Mr. and Mrs. David Purcell(3)

Mr. and Mrs. David Rowell

Mrs. Sarah E. H. Tipton

The Rev. Thomas Wilson(4)



The Christie Family

“Honoring our parents’ wishes in creating the Christie Family Rehab Center celebrates the qualities they instilled in us: generosity and a desire to care for others. We are incredibly proud of their legacy in providing an exceptional experience for those seeking short-term rehabilitation.”

- Barbara, Kathleen, and James Christie

MEMORIAL GIFTS

Adelaide and William King Cromartie

Mr. and Mrs. R. Scott Wallinger(2)

Mr. and Mrs. Joe Harris Davis

Ms. Marguerite D. Palmer(2)

Mr. Frederick M. Dawson

Ms. Karen A. Dawson(2)

Mrs. Jane Sprague deButts

Mr. and Mrs. Hunter deButts(2)

Deceased Sisters of Charity of**Our Lady of Mercy**

Sisters of Charity of Our Lady of
Mercy(2)

Dr. Fletcher C. Derrick, Jr.

Mrs. Martha Derrick(2)

The Rt. Rev. Alex D. Dickson, Jr.

Mrs. Joby T. Meade(3)

Mr. and Mrs. Charles H. Drayton

Mrs. Anne Nelson

Mr. Christopher Duckworth

Mrs. Suzanne H. Duckworth(2)

Mr. Michael Duckworth

Mrs. Suzanne H. Duckworth(2)

Mrs. Beverlye Edwards

Mr. Mason G. Alexander(4)

Ms. Margaret P. Blackmer and

Ms. Lettie Lipchak(3)

Mr. and Mrs. O. Ralph Edwards(4)

Mrs. Sarah E. H. Tipton

The Rev. Thomas Wilson(7)

Mrs. Rosa L. Eidt

Mr. and Mrs. O. Ralph Edwards(4)

Mr. and Mrs. Neil Keith Emge(3)

Mrs. Sarah E. H. Tipton

Mr. Jere Estes

Mrs. Randolph Berretta(3)

The Rev. Gale H. Cooper and

Mr. Elliott Cooper(4)

Mr. and Mrs. O. Ralph Edwards(4)

Mr. and Mrs. Neil Keith Emge(5)

Mrs. Angela Estes(2)

Mrs. Ann Hurd Fralix and

Mr. Henry Fralix(3)

Mr. and Mrs. Edwin M. Halkyard(2)

Mrs. Doris Helms(3)

Dr. and Mrs. John C. Hisley(2)

Mrs. Frieda Hopkins(3)

Ms. Louise Lancaster(3)

Mr. and Mrs. Kelsay Meek(3)

Mrs. Sara L. S. Murphy(2)

Mrs. Carolan Norris(3)

Mr. and Mrs. Lynn A. Pagliaro(1)

Dr. Thomas Springer(3)

Mrs. Sarah E. H. Tipton

Ms. Kathleen Youse(3)

Mrs. Sylvia Factor

Mrs. Sarah L. Darwin(3)

Mr. and Mrs. O. Ralph Edwards(4)

Mrs. Virginia Hiestand(4)

Mrs. Sarah E. H. Tipton

Ms. Christina K. Fei

Mrs. Patricia Fei(2)

Mr. Bratton Fennell

Mrs. Blaine Fennell(2)

Ms. Louise Lancaster(3)

Mr. and Mrs. David Mann(2)

The Rev. and Mrs.**Floyd Wm. Finch, Jr.**

Mr. and Mrs. Mason G. Alexander(4)

Capt. Sandiford S. Bee, Jr.(4)

Mr. and Mrs. Lee G. Borts(4)

The Rev. and Mrs. C. Alfred Cole(4)

The Rev. Gale H. Cooper and

Mr. Elliott Cooper(4)

Mrs. Sarah L. Darwin(4)

Mr. and Mrs. O. Ralph Edwards(4)

Mr. and Mrs. Neil Keith Emge(3)

Mr. Morris Finch, Sr.(4)

Mr. and Mrs. Edwin M. Halkyard(2)

Mrs. Mada Hare(4)

Mr. and Mrs.

Ronald Hendrickson(4)

Mrs. Virginia Hiestand(4)

Dr. and Mrs. John C. Hisley(2)

Mr. and Mrs. W. Scott Kirkland(4)

Ms. Louise Lancaster(4)

Mrs. Charlotte Welch Lofton(4)

Mr. John T. MacDermott(4)

Mrs. Joby T. Meade(4)

Mrs. Patricia S. Mesel(4)

Mrs. Carole B. Moore(4)

Mr. and Mrs. Lynn A. Pagliaro(2)

Mr. and Mrs. Edmund T. Roberts(4)

Ms. Phyllis Roberts(4)

Mr. Norman Ross(4)

Mrs. Virginia Schroeder(4)

Mr. and Mrs. Bruce E. Skidmore

Mrs. Cheryl Smithem(4)

Dr. Thomas Springer(3)

Mrs. Sarah E. H. Tipton

Dr. and Mrs. Norman Walsh(4)

The Rev. Thomas Wilson(3)

Mrs. Helen C. Woodbridge(4)

Dr. and Mrs. Norman Walsh(4)

Ms. Karen E. Finch

Mr. and Mrs. W. Scott Kirkland(4)

Mr. Larry Forrester

Mrs. Linda Forrester(2)

Mrs. Marcelle K. Furchgott

Mr. David Furchgott and

Ms. Fetneh A. Fleischman(3)

Christopher and Jenna Guettner

Mrs. Nicholas J. Zervos(2)

Ateo and Virginia Gulino

Ms. Talia C. Dillahey(2)

Mr. Joseph R. Hahn

Mr. and Mrs. O. Ralph Edwards(4)

The Rev. and Mrs.

Floyd Wm. Finch, Jr.(4)

Mrs. Sarah E. H. Tipton

MEMORIAL GIFTS

Mrs. Molly Hampton

Mrs. James Hampton(2)

Mr. Henry Harrison

Mr. and Mrs. C. Wayne Partin(3)

Mr. Pryce M. Haynes

Mr. and Mrs. Dave Adams(3)

Mrs. Angelika Anderson(3)

Ms. Margaret P. Blackmer

and Ms. Lettie Lipchak(3)

Mr. and Mrs. Richard L. Bowers(3)

Mr. and Mrs. T. Heyward Carter, Jr.(3)

Ms. Barbara S. Christie(3)

Mr. and Mrs. Neil Keith Emge(5)

Dr. and Mrs. Charles C. Geer(3)

Dr. Joanne Hill(3)

Ms. Elaine Johnston

Dr. and Mrs. Patrick Kelly(3)

Mrs. Melinda Lucka Kelley(3)

Lt. Col. and Mrs. Ben W. Legare, Jr.(1)

Dr. and Mrs. William R. Lomax(3)

Mr. and Mrs. Lynn A. Pagliaro(1)

Mr. and Mrs. Randall Robinson(3)

Mrs. Sarah E. H. Tipton(3)

Mr. and Mrs. Robert Vingi(3)

The Rt. Rev. Ruth Woodliff-Stanley(3)

William Ogier Henchen and**William Ogier Henchen, Jr.**

Mr. and Mrs. Hunter deButts(2)

Mr. George Henderson III

Mr. and Mrs. C. Stuart Dawson, Jr.(6)

Mr. and Mrs. O. Ralph Edwards(4)

Mrs. Sarah E. H. Tipton

Dr. and Mrs. Frank Warder

Mrs. Jeanne F. Herndon

Mr. and Mrs. Mason G. Alexander(4)

Mr. Marshall Bassett

Mrs. Sarah L. Darwin(3)

Mr. and Mrs. O. Ralph Edwards(4)

Mrs. Virginia Hiestand(4)

Ms. Louise Lancaster(3)

Mrs. Lois E. Randall(3)

Mrs. Sarah E. H. Tipton

The Rev. Thomas Wilson(4)

Mrs. Martha Ann Heyward

Mr. and Mrs. Mason G. Alexander(4)

Mr. and Mrs. Edward D. Beach(4)

Mr. and Mrs. William Boyd(4)

Mr. and Mrs. Jeff Brown(4)

Ms. Barbara S. Christie(4)

Mrs. Sarah L. Darwin(3)

Mr. and Mrs. O. Ralph Edwards(4)

The Rev. and Mrs.

Floyd Wm. Finch, Jr.(4)

Mrs. William H. Grimbball(4)

Mrs. Virginia Hiestand(4)

Ms. Louise Lancaster(4)

Mrs. Sarah E. H. Tipton

Mr. Andrew Weathersbee(4)

Mrs. Jane Wilson(4)

Mrs. Gertrude Hill

Mr. Joseph Armbruster(3)

Mr. and Mrs. O. Ralph Edwards(4)

Mrs. Tracye Fenton(3)

Ms. Carol Goldstein(3)

Ms. Linda Green(3)

Dr. Joanne Hill(3)

Ms. Sharon Owlett(3)

Mrs. Sarah E. H. Tipton

Mr. R. Edward L. Holt III

Mrs. Patricia C. Alexander(7)

Mr. Henry M. Anderson(7)

Mrs. Virginia Barnwell(7)

Mr. and Mrs. Edwin Bass(7)

Mr. and Mrs. F. Daniel Batten(7)

Mr. and Mrs. Bo Blessing

Mr. and Mrs. Chester Brown(7)

Dr. and Mrs.

William Y. Buchanan, Jr.(7)

Mr. and Mrs. Costa Chakeris

Mr. and Mrs. James T. Coleman(7)

Mr. Richard Cutler(7)

Mr. Frank Dunn(7)

Mr. and Mrs. O. Ralph Edwards(4)

Mr. and Mrs. Will Ferrell(7)

Mr. David Frey(7)

Mr. H. Wilson Glasgow Jr.(7)

Mr. P. Porcher Gregg, Jr.

Ms. Frances Hanahan(7)

Mr. and Mrs. James Hill(7)

Mr. and Mrs. John S. Hill(7)

Mrs. Harriet Holliday(3)

Mr. George Holt

Mr. and Mrs. Robert H. Hood(7)

Ms. Gretchen Japhet(7)

Mr. Geordy Johnson(7)

Mr. and Mrs. George Johnson(7)

Mr. and Mrs. Robert H. Kennedy, Jr.(3)

Mr. and Mrs.

Charles W. Knowlton, Jr.(7)

Mr. and Mrs. David Kunes

Mr. and Mrs. W. B. Chisolm Leonard(7)

Mr. and Mrs. Douglas Lybrook(7)

Mr. David Lyons(7)

Mrs. Nancy May(7)

Ms. Jane Patrick

Mr. and Mrs. Edwin Pearce(7)

Mrs. Virginia Ravenel(3)

Mr. and Mrs. Randal M. Robinson(7)

Mr. and Mrs. N. Winfield Sapp, Jr.(7)

Mr. and Mrs. N. W. Sapp III(7)

Mr. and Mrs. Charles Shaffer(7)

Ms. Kathyryn Sherrod(7)

Mr. and Mrs. Carlton Simons(7)

Mr. and Mrs. Bruce E. Skidmore(2)

Mrs. Ann Smith(7)

Mr. and Mrs. Neil Trask(7)

Mrs. Sarah E. H. Tipton

Ms. Jean A. Wallace(7)

Dr. and Mrs. Frank Warder(7)

Mr. Charles Whitaker(7)

Mr. and Mrs. J. Hubert Wood III(7)

Mrs. Nicholas J. Zervos(7)

Mr. Raymond D. Houlihan

Mrs. Sarah F. Houlihan(2)

MEMORIAL GIFTS

Mrs. Katherine Huger

Dr. and Mrs. James C. Allen(3)
Mr. and Mrs. Edward D. Beach(3)
Mrs. Randolph Berretta(3)
Ms. J. E. Bradham(3)
Ms. Barbara M. Bremer(3)
Mr. and Mrs. Bruce Campbell(3)
Mrs. Sarah L. Darwin(3)
Mr. and Mrs. Richard B. Dopkins(3)
Mr. and Mrs. O. Ralph Edwards(4)
Mr. and Mrs. Neil Keith Emge(3)
Mr. and Mrs. J. Henry Fair
Mrs. Ann Hurd Fralix and
Mr. Henry Fralix(3)
Mrs. Inge E. Gabler(3)
Mr. and Mrs. Edwin M. Halkyard(2)
Mrs. Maria Heffner(3)
Mrs. Virginia Hiestand(4)
Mrs. Judith A. Hines(3)
Mr. Chris Hunter and
Ms. Barbara Burke(3)
Mr. and Mrs. James M. Klein(3)
Ms. Louise Lancaster(3)
Lt. Col. and Mrs.
Ben W. Legare, Jr.(3)
Mrs. Katherine M. Maybank(3)
Dr. and Mrs. Layton McCurdy(2)
Mr. and Mrs. Kelsay Meek(3)
Mr. and Mrs. Joseph Mendelsohn(3)
Mr. and Mrs. Lynn A. Pagliaro(3)
Mrs. Lucy Seabrook(3)
Mr. and Mrs. Bruce E. Skidmore(5)

Dr. Thomas Springer(3)
Ms. Lavinia M. Thaxton(3)
Mrs. Sarah E. H. Tipton
Dr. and Mrs. W. Redd Turner(3)
Mr. and Mrs. R. Scott Wallinger(3)
Mrs. Helen C. Woodbridge(2)
Mrs. Nicholas J. Zervos(3)
Mr. Ray Jobin
Mr. and Mrs. C. Wayne Partin(3)
Mrs. Marjorie C. Johnson
Dr. and Mrs. James C. Allen(2)
Harold and Marion Jones
Mr. and Mrs. Donald Reid(2)
Mr. Robert Kaiser
Mr. and Mrs. O. Ralph Edwards(4)
Mrs. Sarah E. H. Tipton
Mrs. Arthur G. Keene
Mrs. Marcia Weiss Keene(2)
Mrs. Katie Kelsey
Dr. and Mrs. James C. Allen
The Rev. and Mrs.
Floyd Wm. Finch, Jr.(4)
Mrs. Virginia Hiestand(4)
Mrs. Phoebe Marti(3)
Mrs. Sarah E. H. Tipton
Dr. Horry H. Kerrison
The Rev. and Mrs.
Floyd Wm. Finch, Jr.(4)
Mrs. Sarah E. H. Tipton
Mrs. Joan Ladd
Mrs. Sarah L. Darwin(4)
Mr. and Mrs. O. Ralph Edwards

Mrs. Virginia Hiestand(4)
Ms. Louise Lancaster(3)
Mrs. Phoebe Marti(3)
Mrs. Sarah E. H. Tipton
Mrs. Eleanor Levy
The Rev. Thomas Wilson(7)
Ms. Jeannette MacDougal
Ms. Margaret P. Blackmer and
Ms. Lettie Lipchak(3)
Mr. Theodore T. Mappus, Jr.
Mr. and Mrs.
Mason G. Alexander(4)
Mrs. Sarah L. Darwin(3)
Mr. and Mrs. O. Ralph Edwards(4)
Dr. and Mrs. and William J. Fogle(4)
Mr. and Mrs. Edwin M. Halkyard(3)
Mrs. Virginia Hiestand(4)
Ms. Julia M. Lamson-Scribner(4)
Ms. Louise Lancaster(4)
Mrs. Sarah F. Houlihan(4)
Mr. Guy McSweeney(4)
Mr. Michael Molony(4)
Mrs. Carole B. Moore(4)
Dr. and Mrs. B. Owen Ravenel, Jr.(4)
Mr. Robert Stine(4)
Mrs. Sarah E. H. Tipton
Ms. Belle Zeigler(4)
Mrs. Ellen Marckesano
Mr. and Mrs. O. Ralph Edwards(4)
Ms. Louise Lancaster(3)
Ms. Eileen Larence(3)
Mrs. Sarah E. H. Tipton

Mr. Patrick F. Marrs

Mrs. Janice L. Marrs(2)
Mr. Donald V. Marti
Mrs. Phoebe Marti(2)
Mrs. Ernestine M. McDevitt
Ms. Celeste Blinston(3)
Mrs. Sarah L. Darwin(3)
The Rev. Robert Dewey(3)
DIRECTEX
Mrs. Patty Dhooge
Mr. and Mrs. O. Ralph Edwards(4)
Mr. and Mrs. Leonard C. Fulghum(3)
Lowcountry Community Chaplaincy(3)
Mrs. Dorothy Maginn(3)
Mr. and Mrs. Paul McDevitt(3)
Mr. and Mrs. Michael G. McShane(3)
Ms. Kelly Skinner
Mr. Robert Stine(3)
Mrs. Sarah E. H. Tipton
The Rev. Thomas Wilson(7)
Mr. G. Simms McDowell III
Dr. and Mrs. James C. Allen(3)
Dr. and Mrs. J. Gilbert Baldwin, Jr.(3)
Barre 3 Charleston
Mr. and Mrs. William Bates(3)
Mr. and Mrs. F. Daniel Batten(3)
Beard Law Offices(3)
Mr. and Mrs. William Berman(3)
Mrs. Randolph Berretta(3)
Mr. and Mrs. Richard L. Bowers(3)
Ms. J. E. Bradham(3)
Ms. Barbara M. Bremer(3)
Mr. and Mrs. Matthew Caporal(3)

MEMORIAL GIFTS

- The Rev. Gale H. Cooper and
Mr. Elliott Cooper
Mr. and Mrs. Charles Cox(3)
Ms. Leslie Dell(3)
Mr. and Mrs. Robert V. DeMarco(3)
Mrs. Suzanne H. Duckworth(3)
Mr. and Mrs. O. Ralph Edwards(4)
Mr. and Mrs. Neil Keith Emge(3)
Dr. and Mrs. Edward M. Gilbreth(3)
Mr. and Mrs. Theodore B. Guerard(3)
Dr. and Mrs. John C. Hisley(4)
Mrs. Judith A. Hines(3)
Mrs. Harriet Holliday(3)
Mr. and Mrs. Ozey Horton(3)
Mr. Chris Hunter and
Ms. Barbara Burke(3)
Dr. and Mrs. Charles C. Geer(3)
Mr. and Mrs. James M. Klein(3)
Ms. Louise Lancaster(3)
Lt. Col. and Mrs.
Ben W. Legare, Jr.(3)
Mr. and Mrs.
W. B. Chisolm Leonard(3)
Mrs. Elizabeth R. Lewine(3)
Mrs. Katherine M. Maybank(3)
Mrs. Elsa McDowell(2)
Mrs. Joby T. Meade(3)
Mr. and Mrs. Kelsay Meek(3)
Mr. and Mrs. Joseph Mendelsohn(3)
Mr. and Mrs. J. Hagood Morrison(3)
Mr. and Mrs. Lynn A. Pagliaro(3)
Ms. Marguerite D. Palmer(2)
- Dr. and Mrs. Daniel Ravenel(4)
Dr. and Mrs. Jerry Reves(3)
Mr. and Mrs.
Randal M. Robinson(3)
Mr. and Mrs. Carlton Simons
Mr. and Mrs. Bruce E. Skidmore
SP Franchising LLC(3)
Dr. Thomas Springer(3)
Mrs. Anne F. Smith(3)
Mrs. Charline Stricklin
Mrs. Sarah E. H. Tipton
Dr. and Mrs. W. Redd Turner(3)
Mr. and Mrs. R. Scott Wallinger(3)
Mrs. Nicholas J. Zervos(3)
Mr. Richard K. McLaren
Mrs. Carol H. McLaren(2)
John and Catherine McIlwain
Mr. and Mrs. John McIlwain(2)
Mr. James F. McRae
Mrs. Angelika Anderson(4)
Mr. and Mrs. Tom Burke(4)
Mr. and Mrs. Doug Dodge(4)
Mr. and Mrs. Neil Keith Emge(4)
Mr. Robert L. Hoopman(4)
Mrs. Diane Jaffe(3)
Ms. Louise Lancaster(4)
Mrs. Joby T. Meade(4)
Mrs. Mary M. Reed(3)
Mr. and Mrs. Donald S. Smith(4)
Mrs. Sarah E. H. Tipton
Mrs. Helen Meese
Mr. and Mrs. O. Ralph Edwards(4)
- Mr. and Mrs. Edwin M. Halkyard(2)
Mr. David W. Meese(2)
Mrs. Sarah E. H. Tipton
The Rev. Thomas Wilson(7)
Dr. Daniel E. Mengedoht
Mr. and Mrs. David Compton(4)
Mr. and Mrs. Edward H. Daniell(4)
Mrs. Sarah L. Darwin(4)
Mrs. Suzanne H. Duckworth(4)
Mrs. Virginia Hiestand(4)
Mrs. Ann Hurd Fralix and
Mr. Henry Fralix(4)
Mr. and Mrs. Bruce Freshley(4)
Mrs. Janice L. Marrs(4)
Mr. and Mrs. Donald McLaurin(4)
Mrs. Joby T. Meade(3)
Dr. Marjorie M. Mengedoht(2)
Mr. and Mrs. J. B. Merritt(4)
Mr. and Mrs. William Merritt(4)
Mr. Robert Walton Pearce, Jr.(4)
Ms. Anna O'Quinn and
Ms. Linda O'Quinn(4)
Mrs. Lois E. Randall(4)
Dr. and Mrs. Daniel Ravenel(4)
Mrs. E. M. Rhett(4)
Mr. John M. Rivers, Jr.(9)
Mr. Alan Sayer(4)
Mrs. Barbara Tamsberg(4)
Ms. Lavinia M. Thaxton(4)
Mr. Robert Trenor(4)
Dr. and Mrs. W. Redd Turner(4)
- Mrs. Suzanne Mersereau**
The Rev. and Mrs.
Floyd Wm. Finch, Jr.(4)
Mrs. Virginia Hiestand(4)
Mrs. Sarah E. H. Tipton
Mr. Robert R. Mesel
Mrs. Patricia S. Mesel(2)
Mrs. Sallie J. Messervy
Mrs. Phoebe Marti(3)
Mr. and Mrs. Robert Latan'e Montague
Dr. and Mrs. J. Gilbert Baldwin, Jr.(2)
Mr. Peter B. Moss
Dr. and Mrs. James C. Allen(6)
Mr. and Mrs. James C. Blakely, Jr.(6)
Mr. and Mrs. John G. P. Boatwright(6)
Mr. and Mrs. Robert Cowles(6)
Mr. and Mrs. Robert P. Crawford, Jr.(6)
Mr. and Mrs. C. Stuart Dawson, Jr.(6)
Mr. and Mrs. Robert V. DeMarco(6)
Mr. and Mrs. Charles Dixon(6)
Ms. Marion "Polly" Coffin Eells(6)
Mr. and Mrs. Neil Keith Emge(6)
Mr. and Mrs. J. Henry Fair(6)
Mrs. Mary Catherine Gorgas(6)
Mr. and Mrs. Richard C. Gridley(6)
Mrs. Richard B. Grimball(6)
Mr. and Mrs. Edwin M. Halkyard(6)
Dr. and Mrs. Edward LaRoche Hay(6)
Mr. and Mrs. Lucius C. Hethington(6)
Dr. and Mrs. John Hollingsworth(6)
Mr. Robert L. Hoopman(6)
Mrs. Sarah F. Houlihan(6)
Dr. and Mrs. John Howe(6)

MEMORIAL GIFTS

Mrs. Katherine Huger(3)
The Rev. Mary B. Johnstone and
Mr. Robert L. Johnstone III(6)
Mr. and Mrs. Richard Keigher(6)
Mr. and Mrs. A. Claude Kemper(6)
Mrs. Joanne Lannie(6)
Mr. and Mrs. Richard M. Lilly(6)
Mr. and Mrs. W. Jack MacNeish, Jr.(6)
Mrs. Katherine M. Maybank(6)
Mr. and Mrs. Tom McDermott(6)
Mrs. Carol H. McLaren(6)
Mr. and Mrs. Kelsay Meek(6)
Mr. and Mrs. George Moss(6)
Mr. and Mrs. Lynn A. Pagliaro(6)
Mr. and Mrs. Robert M. Prioleau(6)
Dr. and Mrs. John Warner Ray(6)
Mrs. Ellen P. Read(6)
Mr. Peter B. Read(6)
Mrs. G.L. Buist Rivers, Jr.(6)
Mr. and Mrs. Robert K. Schafer(6)
Mr. and Mrs. Ike M. Smith(6)
Dr. Thomas Springer(6)
Dr. and Mrs. Carl Leon Stanitski(6)
Mrs. Charline Stricklin(6)
Mr. and Mrs. Harold S. Tate, Jr.(6)
Mrs. Carolyn V. Titus(6)
Mr. and Mrs. Peter Trees(6)
Mr. Robert Voigt(6)
Dr. and Mrs. Norman Walsh(6)
Mrs. Jane O. Waring(6)
Dr. Charles Webb, Jr.(6)
Mr. Stanley Zweck-Bronner(6)

Mr. John Joseph Murphy
Mrs. Sara L. S. Murphy(2)
Mrs. Betty Murrell
Mr. and Mrs. Mason G. Alexander(4)
Mrs. Virginia Hiestand(4)
Mrs. Sarah E. H. Tipton
Mr. and Mrs. Daniel S. Wooldridge(3)
Col. Thomas A. Palmer, USMC
Ms. Marguerite D. Palmer(2)
Our Parents
Mr. and Mrs. Gerald Marterer(2)
Ms. LaShae Phelps
Mr. and Mrs. Mason G. Alexander(7)
Mr. Rex Connor(5)
Ms. June Dunning(5)
Ms. Sonya Floyd(5)
Ms. Karyn Rae(5)
Mrs. Lawanda Walker(5)
Mrs. Joanne Peterson
Mrs. Randolph Berretta(3)
VAdm Douglas C. Plate
Ms. Margaret P. Blackmer and
Ms. Lettie Lipchak(3)
Mrs. Katherine Prevost
Mr. and Mrs. Mason G. Alexander(4)
Mrs. Sarah L. Darwin(3)
Mr. and Mrs. O. Ralph Edwards(4)
Mrs. Virginia Hiestand(4)
Mrs. Sarah E. H. Tipton
Mr. and Mrs. Robert D. Xidis(8)
Mrs. Frances E. Read
Mr. Peter B. Read(2)

Mr. Mayo Read
Mrs. Patricia C. Alexander(6)
Mr. and Mrs. Archie E. Baker(6)
Dr. and Mrs.
James Gilbert Baldwin, Jr.(6)
Mrs. Nella Barkley(6)
Mrs. Randolph Berretta(6)
Mr. and Mrs. William Boyd(6)
Mr. and Mrs. John Breza(6)
Dr. and Mrs.
James W. Brooks, Jr.(6)
Mrs. Lucia Childs(6)
Mr. and Mrs.
Priestley C. Coker III(6)
The Rev. Gale H. Cooper and
Mr. Elliott Cooper(6)
Mrs. Jane E. Covington(6)
Mr. and Mrs. G. Jeremy Cummin(6)
Mrs. Suzanne H. Duckworth(6)
Mr. and Mrs. O. Ralph Edwards(6)
Mr. and Mrs. J. Henry Fair(6)
Mr. James Kirkland Grant(6)
Mr. Richard Gregory and
Ms. Courtenay C. McDowell(6)
Mr. and Mrs. Richard C. Gridley(6)
Mr. and Mrs. Edwin M. Halkyard(6)
Mr. Lonnie Hamilton III(6)
Mrs. Judith A. Hines(6)
Mrs. Sarah F. Houlihan(6)
Mrs. Katherine Huger(6)
Mrs. Elizabeth R. Lewine(6)
Mr. John T. MacDermott(6)

Mr. and Mrs. W. Jack MacNeish, Jr.(6)
Mrs. Louise Maybank(6)
Dr. and Mrs. Layton McCurdy(6)
The Hon. and Mrs. J. Alex McMillan(6)
Mr. and Mrs. Ben Moise(6)
Mrs. Anne B. Moss(6)
Mr. Roy H. Owen and
Ms. Susan P. McClinton(6)
Mr. and Mrs. Edward K. Pritchard, Jr.(6)
Mrs. Albertine E. Radding(6)
Mr. and Mrs. Henry L. Ravenel(6)
Mr. Peter B. Read(6)
Dr. and Mrs. Jerry Reves(6)
The Hon. and Mrs. Joseph P. Riley, Jr.(6)
Mrs. G.L. Buist Rivers, Jr.(6)
Judge and Mrs. Alex M. Sanders(6)
Mrs. Lucy Seabrook(6)
Mr. and Mrs. Luke Simons(6)
Mr. and Mrs. Bruce E. Skidmore(6)
Mr. and Mrs. Ike M. Smith(6)
Mrs. Clare Stewart(6)
Dr. and Mrs. W. Redd Turner(6)
Mr. and Mrs. R. Scott Wallinger(6)
Mrs. Jane O. Waring(6)
Mrs. Emily Whipple(6)
Mrs. Nicholas J. Zervos(6)
Residents Who Have Passed
Mrs. Marcia Weiss Keene(1)
Mr. G.L. Buist Rivers, Jr.
Mrs. G.L. Buist Rivers, Jr.(2)
Mr. and Mrs. Paul Roberts
Mr. and Mrs. Paul O. Roberts(2)
Mrs. Madge S. Russell
Mr. and Mrs. O. Ralph Edwards(4)

MEMORIAL GIFTS

Mrs. Virginia Hiestand(4)
Mrs. Sarah E. H. Tipton
Mr. Lawrence D. Schroeder
Mrs. Virginia Schroeder(2)
Mrs. Virginia Schroeder
Mrs. Kimberly M. Borts(2)
The Rev. Gale H. Cooper and
Mr. Elliott Cooper(4)
Mrs. Sarah L. Darwin(4)
Mr. and Mrs. O. Ralph Edwards(4)
Mrs. Marcia Weiss Keene(2)
Ms. Louise Lancaster
Dr. and Mrs. Dilio E. Mariotti(1)
Ms. Stephanie Ochipinti(2)
Mrs. Sarah E. H. Tipton
The Rev. Thomas Wilson(7)
Mr. and Mrs.
Laurence M. Scoville, Jr.
Mr. and Mrs. Jim Baecher(3)
The Rev. Gale H. Cooper and
Mr. Elliott Cooper
Mr. and Mrs. Robert Cowles(3)
Mrs. Sarah L. Darwin(3)
Mr. and Mrs. O. Ralph Edwards(4)
Mr. and Mrs. Neil Keith Emge(5)
Mrs. Ann Hurd Fralix and
Mr. Henry Fralix(3)
Mr. and Mrs. Edwin M. Halkyard(2)
Ms. Louise Lancaster(4)
Mrs. Phoebe Marti(3)
Mrs. Margaret Maycock(3)
Mrs. Carol H. McLaren(3)

Mr. and Mrs. Kelsay Meek(3)
Mr. and Mrs. C. Wayne Partin(3)
Mr. John Scofield(3)
Mr. and Mrs. Bruce E. Skidmore(2)
Mr. and Mrs. Ike M. Smith(5)
Mrs. Sarah E. H. Tipton
The Rev. Thomas Wilson(3)
Mrs. Mary Frances Scrantom
Mr. and Mrs. Mason G. Alexander(4)
Mrs. Sarah L. Darwin(4)
Mr. and Mrs. O. Ralph Edwards(4)
Mrs. Walker Mason, Jr.(4)
Mrs. E. M. Rhett(4)
Mrs. G.L. Buist Rivers, Jr.(4)
Mrs. Sarah E. H. Tipton
The Rev. Thomas Wilson(7)
Mr. and Mrs. J. B. Smalley
Mr. and Mrs. Paul O. Roberts(2)
Mrs. Dorothy Gibbon Smith
Dr. H. Gilbert Smith
Mrs. Olive Q. Smith
Ms. Margaret P. Blackmer and
Ms. Lettie Lipchak(3)
Mr. and Mrs. John Bleecker, Jr.(3)
Mr. and Mrs. John Boyette(3)
Mrs. Carlene I. Bozard(3)
Mr. and Mrs. Christopher Bray(3)
Mrs. Sarah L. Darwin(3)
Mr. and Mrs. O. Ralph Edwards(4)
Mrs. William H. Grimbball(4)
Mrs. Mary Anne Howard(3)

Mr. and Mrs. John Ingram(3)
Ms. Louise Lancaster(3)
Mrs. Brenda Lederman(3)
Mrs. Carole B. Moore(1)
Mr. and Mrs. C. C. Owens(3)
Ms. Lillian Quinn(3)
Mr. and Mrs. Fletcher S. Riley(3)
Mrs. Virginia Ravenel(3)
Mrs. Sarah E. H. Tipton
Mrs. Samuel W. Smith
Mrs. Anne Nelson
Mrs. Edna Snowden
Mrs. Linda Forrester(2)
Mrs. Diana Sodi
Mr. and Mrs. O. Ralph Edwards(4)
Mr. and Mrs. A. Claude Kemper
Ms. Stephanie Ochipinti(3)
Mrs. Sarah E. H. Tipton
Col. Walter C. Stanton
Mr. and Mrs. O. Ralph Edwards(4)
Ms. Marguerite D. Palmer(2)
Mrs. Sarah E. H. Tipton
Mrs. Marilou Stonehouse
Mr. and Mrs. Mason G. Alexander(4)
Mrs. Sarah L. Darwin(3)
Mr. and Mrs. O. Ralph Edwards(4)
Mrs. Virginia Hiestand(4)
Ms. Louise Lancaster(3)
The Rev. Thomas Wilson(3)
Mrs. Elsie W. W. Strother
Mrs. G.L. Buist Rivers, Jr.(2)

Mr. Ronald E. Tedesco
Mr. and Mrs. Mason G. Alexander(4)
Mrs. Randolph Berretta(4)
Mr. and Mrs. Tom Burke(4)
Mr. and Mrs. Harry Clark(3)
Mrs. Sarah L. Darwin(3)
Mr. and Mrs. Doug Dodge(3)
Mr. and Mrs. O. Ralph Edwards(4)
Mr. and Mrs. Neil Keith Emge(5)
Mrs. Diane Jaffe(3)
Ms. Louise Lancaster(3)
Mrs. Joby T. Meade(3)
Mrs. Carole B. Moore(4)
Mr. and Mrs. Edmund T. Roberts(4)
Mr. and Mrs. Ike M. Smith(5)
Mrs. Charline Stricklin
Mrs. Sarah E. H. Tipton
Mrs. Helen C. Woodbridge(3)
Mrs. Meryl Vallar
Mr. John Scofield(3)
Bea and John Wallace
Mr. and Mrs. David G. Wallace(2)
Ellen and Melvin Wallinger
Mr. and Mrs. R. Scott Wallinger(2)
Mr. E. Grant Ward
Mrs. Joan P. Ward(2)
Mr. David W. Warner
Mrs. Barbara Burbello(3)
Mrs. Sarah L. Darwin(3)
Mrs. Suzanne H. Duckworth(7)
Mr. and Mrs. Ralph D. Edwards(4)
Mr. and Mrs. Neil Keith Emge(5)
Mrs. Ann Hurd Fralix and
Mr. Henry Fralix(3)

MEMORIAL GIFTS

Mrs. Virginia Hiestand(4)
Ms. Louise Lancaster(3)
Mrs. Mary M. Reed(3)
Mr. and Mrs. Ike M. Smith(5)
Mrs. Sarah E. H. Tipton
Mrs. June L. Warner(2)
Mr. Rick Weaver
Mr. and Mrs. O. Ralph Edwards(4)
Mrs. Sarah E. H. Tipton
Mr. and Mrs. Donald H. Wedewer
Mrs. Carlene Anderson(3)
Mr. Bob Chapin(3)
Mr. and Mrs. Robert Chestnut
Mrs. Sarah L. Darwin(4)
Mrs. Suzanne H. Duckworth(3)
Mr. and Mrs. O. Ralph Edwards(4)
Mrs. Nell Evans(3)
Dr. Karen Gold(3)
Mr. and Mrs. Edwin M. Halkyard(4)
Mrs. Virginia Hiestand(4)
Ms. Louise Lancaster(3)
Mrs. Elizabeth Padgett
Mrs. Sarah E. H. Tipton
Mr. and Mrs. Daryl Warner
Mr. and Mrs. Josh Weinstein(3)
Mr. John A. Weiss
Mrs. Marcia Weiss Keene(2)
Mrs. Muriel H. Willeford
Mr. Raymond F. Willeford(2)
Ann and Robert Williams
Mr. and Mrs. David G. Wallace(2)
Mrs. Joan P. Ward(2)

Mr. and Mrs. Del Williamson
Ms. Talia C. Dillahey(2)
Mr. and Mrs. David G. Wallace(2)
Mr. Charles L. Wyrick, Jr.
Dr. and Mrs. James C. Allen(3)
Mrs. Randolph Berretta(3)
Mr. and Mrs. Tom Burke(4)
Mrs. Suzanne H. Duckworth
Mr. and Mrs. O. Ralph Edwards(4)
Ms. Louise Lancaster(3)
Mrs. Katherine M. Maybank
Ms. Marguerite D. Palmer(2)
Mrs. Mary M. Reed(3)
Dr. Thomas Springer(3)
Mrs. Sarah E. H. Tipton
The Rev. Thomas Wilson(3)
Mr. Nicholas J. Zervos, Jr.
Mrs. Nicholas J. Zervos(2)
Katie Wassén, beloved pet of Kurt
Mr. Mason G. Alexander(4)



GADSDEN GLEN'S
BRICK GIVING
WALKWAY

HONOR GIFTS

All gifts designated for the Bishop Gadsden Charitable Fund unless noted otherwise - (1) Trawick Endowment, (2) Chapel, (3) Employee Appreciation, (4) Resident Assistance, (5) Strongheart Scholarship, (6) Our Shared Future Campaign, (7) Employee Assistance, (8) Guerry Endowment, (9) Sheila Christie CNA Program, (10) Woodshop.

Mr. William Baker

Mrs. Patsy King(3)
Mrs. Catherine Shaw(3)

Mrs. Janean Balach

Mrs. Kimberly M. Borts
Mrs. Lynne Kerrison(7)
Mrs. Sarah E. H. Tipton(1)

Mr. Ryan Bentley

Mr. and Mrs. Neil Keith Emge(5)

Mrs. Ellen Bergman

Mr. and Mrs. Robert V. DeMarco(5)

Mr. and Mrs. James C. Blakely, Jr.

Ms. Margaret P. Blackmer(3)

Ms. Karlie Blatchford

Mrs. Kimberly M. Borts
Mrs. Lynne Kerrison(7)
Mrs. Sarah E. H. Tipton(1)

Mr. Gregory Borts

Mrs. Kimberly M. Borts(2)

Mrs. Kimberly M. Borts

Mr. and Mrs. Neil Keith Emge(5)
Mrs. Lynne Kerrison(7)
Mrs. Sarah E. H. Tipton(1)

Mr. and Mrs. Richard L. Bowers

Mrs. Letitia Ray(3)

Mr. and Mrs. James K. Buckley

Mrs. Sara L. S. Murphy(10)
Mrs. Mary P. Wilkerson(10)

Mrs. Barbara Burbello

Mr. and Mrs. Jack Canter

Mrs. Renee Burton

Mrs. Kimberly M. Borts
Mrs. Lynne Kerrison(7)
Mrs. Sarah E. H. Tipton(1)

Mrs. Barbara A. Campbell

Mrs. Letitia Ray(3)

The Charitable Giving and

Communication Team Members

Mrs. Kimberly M. Borts(2)

Mrs. Lynn Conley

Mrs. Letitia Ray(3)

Mrs. Jonna Cook

Mrs. Kimberly M. Borts
Mrs. Lynne Kerrison(7)
Mrs. Sarah E. H. Tipton(1)

The Rev. Gale H Cooper

Mrs. Nada S. Arnold(4)
Mr. and Mrs. Robert Cowles(3)
Mrs. Eleanor Mulbry(3)

Mrs. Virginia Earle Reynolds(3)

Mrs. Elizabeth Walsh(6)

Mrs. Jeanne F. Dalton

Mr. and Mrs. Mark F. Dalton(3)

Mrs. Elizabeth Deyermond

Mrs. Letitia Ray(3)

Mrs. Linda Dove

Mrs. Doris Helms(3)
Ms. Elaine Johnston(5)

Mr. and Mrs. Kenneth L. Dowd, Jr.

Mr. Warren Dowd(3)

Mrs. Judy Lunceford(3)

Mrs. Letitia Ray(3)

Mrs. Cecilia Eaton

Mr. and Mrs. Neil Keith Emge(3)

Mrs. Barbara R. Eckman

Mrs. Letitia Ray(3)

Mr. and Mrs. O. Ralph Edwards

Mrs. Angelika Anderson(3)

Mrs. Nicholas J. Zervos

Mr. and Mrs. Neil Keith Emge

Mr. and Mrs. Robert Cowles(5)

Mr. and Mrs. Lynn A. Pagliaro(1)

Mr. James Epper

Mrs. Kimberly M. Borts
Mr. and Mrs. Neil Keith Emge(5)
Mrs. Lynne Kerrison(7)
Mrs. Sarah E. H. Tipton(1)

Mrs. Angela Estes

Ms. Elaine Johnston(5)

The Farfone Family

Mrs. Kimberly M. Borts(2)

Mrs. Patricia Fei

Mr. C. William Trawick(1)

Mr. and Mrs. Robert Fei

Mrs. Patricia Fei(2)

Finance Team Members

Mrs. Lynne Kerrison(7)

Col. and Mrs. Jamie Gough III

Lt. Col. and Mrs. Scott W. Gough(3)

Mr. Richard Gregory and

Ms. Courtenay C. McDowell

Mr. and Mrs. Lynn A. Pagliaro(1)

Mrs. Doris Helms

Mr. and Mrs. Neil Keith Emge(5)

Ms. Elaine Johnston(5)

Mrs. Tracy Hockenberry

Mrs. Kimberly M. Borts

Mrs. Lynne Kerrison(7)

Mrs. Sarah E. H. Tipton(1)

Mrs. Katherine Jayne

Mrs. Kimberly M. Borts

Mr. and Mrs. Neil Keith Emge(5)

Mrs. Lynne Kerrison(7)

Mrs. Sarah E. H. Tipton(1)

The Rev. Charles Jenkins

Mrs. Kimberly M. Borts

Dr. and Mrs. John C. Hisley(2)

Mrs. Lynne Kerrison(7)

Mr. and Mrs. Lynn A. Pagliaro(1)

Mr. and Mrs. Robert M. Prioleau(2)

Mrs. Virginia Schroeder(2)

Mr. and Mrs. Bruce E. Skidmore(2)

Mrs. Sarah E. H. Tipton(1)

Mrs. Kay R. Jenkins

Mr. and Mrs. Bruce E. Skidmore(3)

Ms. Elaine Johnston

Mr. and Mrs. Neil Keith Emge(5)

Mrs. Angela Estes(3)

HONOR GIFTS

Ms. Lynne Kerrison

Mrs. Kimberly M. Borts
Mrs. Sarah E. H. Tipton(1)
Mr. C. William Trawick(1)

Dr. and Mrs. John C. Kotz

Mrs. Letitia Ray(3)

Mr. Daniel Larrabee

Mrs. Kimberly M. Borts
Mr. and Mrs. Neil Keith Emge(5)
Mrs. Lynne Kerrison(7)
Mrs. Sarah E. H. Tipton(1)

Mrs. Sherline Lawson

Mrs. Virginia Earle Reynolds(3)

Mrs. Janet Lay

Mrs. Kimberly M. Borts
Mrs. Lynne Kerrison(7)
Mrs. Sarah E. H. Tipton(1)

Lt. Col. and Mrs. Ben W. Legare, Jr.

Lt. Col. and Mrs. Scott W. Gough(3)

Mrs. Susan G. Legare

Ms. Sue B. Mariotti(1)
Mrs. Carole B. Moore(4)
Mrs. Dorothy M. Pagliaro(1)
Mrs. Sarah E. H. Tipton(1)
Mr. C. William Trawick(1)

Ms. Britt Lock

Mr. and Mrs. Neil Keith Emge(5)
Mrs. Letitia Ray(3)

Mr. Bruce Lowin

Mrs. Kimberly M. Borts
Mrs. Lynne Kerrison(7)
Mrs. Sarah E. H. Tipton(1)

Ms. Nikki Lowry

Mrs. Kimberly M. Borts
Mrs. Lynne Kerrison(7)
Mrs. Sarah E. H. Tipton(1)

Mr. John T. MacDermott

Dr. and Mrs. John C. Hisley(4)

Dr. and Mrs. Dilio E. Mariotti

Mr. C. William Trawick(1)

Ms. Sue B. Mariotti

Mrs. Sarah E. H. Tipton(1)

Mr. and Mrs. Gerald Marterer

Mr. and Mrs. Neil Keith Emge(5)
Mrs. Letitia Ray(3)

Ms. Jessie Maxwell-Ward

Dr. and Mrs. John Warner Ray(3)

Ms. Courtenay C. McDowell

Mrs. Susan G. Legare(1)
Mrs. Dorothy M. Pagliaro(1)

The Hon. J. Alex McMillan III

Mrs. Caroline McMillan(2)

Mrs. Carole B. Moore

Mrs. Sarah E. H. Tipton(1)
Mr. C. William Trawick(1)

Mrs. Catherine Morgan

Mrs. Kimberly M. Borts
Mrs. Lynne Kerrison(7)
Mrs. Sarah E. H. Tipton(1)

Mrs. Marcy Mungin

Mrs. Lois E. Randall(3)

Ms. Caitlin Murphy

Mr. and Mrs.
Edwin M. Halkyard(2)

Myers Hall Team Members

Ms. Margaret P. Blackmer and
Ms. Lettie Lipchak(3)

Our Families

Mrs. Virginia Hiestand(2)

Lt. Col. and Mrs.

Ben W. Legare, Jr.(2)

Ms. Marguerite D. Palmer(2)

Mrs. Dorothy M. Pagliaro

Lt. Col. and Mrs.

Ben W. Legare, Jr.(1)

Mrs. Sarah E. H. Tipton(1)

Mr. C. William Trawick(1)

Mr. James Parker

Mrs. Kimberly M. Borts
Mrs. Lynne Kerrison(7)
Mrs. Sarah E. H. Tipton(1)

Read Cloister Team Members

Mrs. Ann Hurd Fralix and
Mr. Henry Fralix(3)

Residents' Council, 2022

Mrs. Sarah E. H. Tipton(1)

Mr. Evan Roberts

Mrs. Kimberly M. Borts
Mrs. Lynne Kerrison(7)
Mrs. Sarah E. H. Tipton(1)

Mr. Aaron Roop

Mrs. Kimberly M. Borts
Mrs. Lynne Kerrison(7)
Mrs. Sarah E. H. Tipton(1)

Ms. Susan Neal Sanders

Mrs. Dorothy M. Pagliaro(1)

Mr. John Scofield

Mr. and Mrs. Michael Lee(3)
Ms. Jane Scofield(3)

Mr. and Mrs. William Scofield(3)

Security Team Members

Mrs. Carol H. McLaren(3)

Dr. and Mrs. Norman Smith

Mrs. Letitia Ray(3)

Dr. Thomas Springer

Mr. and Mrs. Neil Keith Emge(9)

Mrs. Phyllis C. Steinberg

Mrs. Angelika Anderson(4)

Mrs. Sarah E. H. Tipton

Mrs. Kimberly M. Borts
Mr. and Mrs. Neil Keith Emge(5)
Mrs. Lynne Kerrison(7)

Dr. and Mrs. Dilio E. Mariotti(1)

Mrs. Carole B. Moore(4)

Mr. and Mrs. Lynn A. Pagliaro(1)

Mr. C. William Trawick(1)

Mrs. Tei Tober

Mrs. Sarah E. H. Tipton(1)
Mr. C. William Trawick(1)

Mr. C. William Trawick

Dr. and Mrs. Dilio E. Mariotti(1)
Mrs. Carole B. Moore(4)
Mr. and Mrs. Lynn A. Pagliaro(1)
Mrs. Sarah E. H. Tipton(1)

Dr. and Mrs. Norman Walsh

Mr. and Mrs. Lynn A. Pagliaro(1)

Mrs. Jane O. Waring

Mrs. Letitia Ray(3)

HONOR GIFTS

Dr. Charles Webb, Jr.

Mrs. Patricia Fei(2)

Mrs. M. P. Wilkerson

Mrs. Doris Helms(3)

Mr. James Williams

Mr. John Scofield(3)

Mrs. Laura A. Wilson

Mrs. Kimberly M. Borts

Mrs. Lynne Kerrison(7)

Mrs. Sarah E. H. Tipton(1)



THE TEAM FROM RLPS ARCHITECTS
CELEBRATING THEIR CONTRIBUTIONS
TO GADSDEN GLEN!



RESIDENT KEITH EMGE IS GREETED BY
FORMER PRESIDENT/CEO BILL TRAWICK

CHARITABLE FUND

The heart and soul of the philanthropic ministry of Bishop Gadsden, the Charitable Fund, assists our residents in need of financial assistance, as well as supports our outreach efforts, selected by residents, to the greater Charleston community. Gifts in 2022, excludes those made in memorial or honor.

Anonymous	Mr. and Mrs. Jerry Cooper	Mrs. Patricia Fei	Mr. and Mrs. Robert H. Hurd
Mr. and Mrs. Dave Adams	Mr. and Mrs. Robert Cowles	Mrs. Blaine Fennell	Mr. Brian Hussain
Dr. Asimoula Alissandratos	Mr. and Mrs. Russell Crane	Mr. and Mrs. Gerald L. Gherlein	Ms. Elaine Johnston
Dr. and Mrs. James C. Allen	Mr. and Mrs. Robert P. Crawford, Jr.	Mrs. Clara Godshall	The Rev. Mary B. Johnstone and
Mrs. Angelika Anderson	Mr. and Mrs. G. Jeremy Cummin	Col. and Mrs. Jamie Gough III	Mr. Robert L. Johnstone III
Mrs. Nada S. Arnold	Mr. and Mrs. William Daley	Ms. Vista Anne Grayson	Mr. and Mrs. Anthony O. Kelly
Mr. Francis Fredlock Babb	Mr. and Mrs. Mark F. Dalton	Mr. and Mrs. Henry H. Greer	Mr. and Mrs. Antoine Claude Kemper
Dr. and Mrs. J. Gilbert Baldwin, Jr.	Mrs. Sarah L. Darwin	Mr. Richard Gregory and	Mrs. Lynne Kerrison
Mr. and Mrs. James C. Blakely, Jr.	Mr. and Mrs. Charles H. Davis	Ms. Courtenay C. McDowell	Mr. and Mrs. James M. Klein
Mr. and Mrs. John G. P. Boatwright	Mr. and Mrs. C. Stuart Dawson, Jr.	Mr. and Mrs. Richard C. Gridley	Mr. Orren F. Knauer
Mr. and Mrs. Barry Bonk	Ms. Karen A. Dawson	Mrs. Richard B. Grimball	Mrs. Joan Ladd
Mr. Martin Bowen	Mr. and Mrs. Hunter deButts	Mr. and Mrs. Ronald F. Hacker	Ms. Louise Lancaster
Mr. and Mrs. Richard L. Bowers	Mr. and Mrs. Robert V. DeMarco	Mr. and Mrs. Edwin M. Halkyard	Mrs. Joanne Lannie
Mr. and Mrs. Milton L. Boykin	Mr. Carl Derrick	Mr. and Mrs. William R. Harms	Ms. Carolyn D. Lee
Ms. J. E. Bradham	Mrs. Jane C. Dickson	Mr. and Mrs. Charles M. Hart	Mrs. Alice F. Levkoff
Mr. and Mrs. John Breza	Mr. and Mrs. Charles Dixon	Mr. and Mrs. George Hartley	Mrs. Elizabeth R. Lewine
Mrs. Peggy Brown Buchanan	Mrs. Elizabeth Dixon	Mr. Nathan Heifetz	Mr. and Mrs. Edward G. Lilly, Jr.
Mr. and Mrs. James K. Buckley	Mrs. Mabel Donnelly	Mrs. Doris Helms	Mr. and Mrs. Richard M. Lilly
Mr. and Mrs. Tom Burke	Mr. and Mrs. Kenneth L. Dowd, Jr.	Mr. John D. Henderson II	Mr. Cal Low
Dr. Clarence E. Calcote	Mrs. Suzanne H. Duckworth	Mrs. Virginia Hiestand	Mr. and Mrs. W. Jack MacNeish
Mrs. Mary S. Carven	Mrs. Barbara R. Eckman	Dr. Joanne Hill	Mr. Arnold L. Marcus and
Mrs. Judy Cassatt	Mr. and Mrs. O. Ralph Edwards	Mrs. Judith A. Hines	Mrs. Barbara A. Campbell
Mrs. Lucia Childs	Ms. Marion "Polly" Coffin Eells	Dr. and Mrs. John C. Hisley	Mrs. Janice L. Marrs
Mr. and Mrs. James L. Chitwood	Mr. and Mrs. Neil Keith Emge	Dr. and Mrs. John Hollingsworth	Mr. and Mrs. Gerald Marterer
Mr. and Mrs. John Clark	Mrs. Angela Estes	Mr. Robert L. Hoopman	Mrs. Phoebe Marti
Mrs. Elizabeth Clawson	Mr. George C. Evans	Mrs. Sarah F. Houlihan	Mr. Dennis Maxwell
Mrs. Lynn Conley	Mrs. Nell Evans	Dr. and Mrs. John Howe	Mrs. Katherine M. Maybank
Mrs. Jonna Cook	Mr. and Mrs. J. Henry Fair	Mr. Chris Hunter and	Dr. and Mrs. Layton McCurdy
The Rev. Gale H. Cooper and	Mr. and Mrs. Frank Farfone	Ms. Barbara Burke	Mr. and Mrs. Tom McDermott
Mr. Elliott Cooper		Mrs. Ann Hurd Fralix and	
		Mr. Henry Fralix	

Mrs. Elsa McDowell
Mr. and Mrs. John McIlwain
Mrs. Carol H. McLaren
Mr. David McMahan
The Hon. and Mrs.
 J. Alex McMillan III
Mrs. Lois D. McMorris
Mrs. Joanne V. McRae
Mrs. Joby T. Meade
Mr. and Mrs. Kelsay Meek
Mr. and Mrs.
 Joseph Mendelsohn
Dr. Marjorie M. Mengedoht
Mrs. Patricia S. Mesel
The Rev. and Mrs.
 Charles Minifie
Mrs. Priscilla Minkel
Mrs. Edith B. Montano
Mrs. Carole B. Moore
Mrs. Anne B. Moss
Mrs. Sara L. S. Murphy
Mrs. Anne P. Olsen
Mr. and Mrs. C. Wayne Partin
Lt. Col. and Mrs.
 D. Gilbert Peterson
Dr. and Mrs. Lester G. Pittman
Mr. Robert Price
Mr. and Mrs. Robert M. Prioleau
Mrs. Patti Purdy
Mrs. Albertine E. Radding
Dr. Louise S. Rainis
Mrs. Lois E. Randall
Dr. and Mrs. John Warner Ray
Mrs. Marie W. Read
Mr. Peter B. Read
Mrs. Mary M. Reed
Mrs. Barbara Regan
Mr. W. P. Renninger

Mrs. G.L. Buist Rivers, Jr.
Mr. and Mrs. Edmund T. Roberts
Mr. and Mrs. Paul O. Roberts
Mr. and Mrs. Randall Robinson
Mrs. Nancy Rudy
Ms. Susan Neal Sanders
Mr. and Mrs. Robert K. Schafer
Mr. and Mrs. Walter Schlauch
Mrs. Virginia Schroeder
Mr. John Scofield
Mr. and Mrs. Arnold Shilepsky
The Rev. Dr. and Mrs.
 Colton M. Smith III
Mr. and Mrs. W. N. Harrell Smith IV
Dr. and Mrs. Norman Smith
Mrs. Olive Q. Smith
Dr. Thomas Springer
Mr. and Mrs. Gregory G. Stahly
Mr. and Mrs. William Stewart
Mrs. Charline Stricklin
Mr. James H. Suddeth and
 Mrs. Elizabeth Deyermond
Mr. and Mrs. William H. Sullivan
Mrs. Carolyn V. Titus
Mr. and Mrs. Peter Trees
Mr. and Mrs. William S. Tucker, Jr.
Dr. and Mrs. W. Redd Turner
Mr. Robert Voigt
Mr. and Mrs. David G. Wallace
Mr. and Mrs. R. Scott Wallinger
Mrs. Elizabeth Walsh
Dr. and Mrs. Norman Walsh
Mr. and Mrs. John Ward
Dr. and Mrs. Frank Warder
Mrs. Jane O. Waring
Mr. Kurt Wassén
Mr. and Mrs. Leo L. Weber
Mrs. Marcia Weiss Keene

Mrs. Mary Wheeler
Mrs. M.P. Wilkerson
Mr. Raymond F. Willeford
Dr. W. C. Wise
Mr. Eugene W. Witchger
Mrs. Mary C. Witsell
Mrs. Helen C. Woodbridge
Mrs. Constance Wyrick
Mr. Leonard Yaeger
Mrs. Nicholas J. Zervos
Mr. and Mrs. Dieter zur Loye
Mr. Stanley Zweck-Bronner

Community Partners

George W. Henderson, III
 Family Foundation
Lowcountry Land Trust
Moseley Architects
Sisters of Charity of
 Our Lady of Mercy

RESIDENT ASSISTANCE FUND

Mr. and Mrs. Mason G. Alexander
Mrs. Nada S. Arnold
Mrs. Joan W. Bailey
Mrs. Ellen Bergman
Mrs. Randolph Berretta
Blackbaud Giving Fund
Ms. Barbara M. Bremer
Mr. and Mrs. Tom Burke
Mr. and Mrs. Jack Canter
Mr. George Caramanica
Mrs. Jonna Cook
Mrs. Gloria R. Edwards
Mrs. Susan T. Friberg

Mrs. William H. Grimball
Dr. and Mrs. John Hollingsworth
Mrs. Gail Macomson
Mrs. Katherine M. Maybank
Mrs. Carole B. Moore
Dr. and Mrs. John Warner Ray
Mrs. Virginia Earle Reynolds
Mr. and Mrs. Ike M. Smith
Mr. and Mrs. Herbert G. Tarbox, Jr.
Mrs. Sarah E. H. Tipton
Mrs. Jane O. Waring
Mr. and Mrs. Dieter zur Loye

CHAPEL AT BISHOP GADSDEN

Gifts in 2022, excludes those made as memorial or honor.

Anonymous

Mr. and Mrs. Mason G. Alexander

Dr. and Mrs. James C. Allen

Mr. and Mrs. Milton L. Boykin

Mr. and Mrs. John Breza

Mrs. Elizabeth Clawson

The Rev. Gale H. Cooper and

Mr. Elliott Cooper

Mr. and Mrs. Mark F. Dalton

Mr. and Mrs. C. Stuart Dawson, Jr.

Ms. Karen A. Dawson

The Rev. and Mrs.

Floyd Wm. Finch, Jr.

Mr. and Mrs. Floyd W. Finch III

Mrs. William H. Grimbball

Mr. and Mrs. Edwin M. Halkyard

Ms. Ann A. Harris

Mrs. Virginia Hiestand

Dr. and Mrs. John C. Hisley

Mrs. Ann Hurd Fralix and

Mr. Henry Fralix

Mr. Orren F. Knauer

Ms. Louise Lancaster

Lt. Col. and Mrs. Ben W. Legare, Jr.

Mr. and Mrs. David Mann

Mrs. Janice L. Marrs

Mr. and Mrs. Gerald Marterer

Mrs. Phoebe Marti

Mr. and Mrs. John McIlwain

Mrs. Carol H. McLaren

The Hon. and Mrs. J. Alex McMillan

Dr. Marjorie M. Mengedoht

Ms. Elsa Mintz

Mrs. Sara L. S. Murphy

Mr. and Mrs. Lynn A. Pagliaro

Mr. and Mrs. Robert M. Prioleau

Mrs. Lois E. Randall

Mr. and Mrs. Donald Reid

Ms. Susan Neal Sanders

Mrs. Virginia Schroeder

Mr. and Mrs. Bruce E. Skidmore

The Rev. Dr. and Mrs.

Colton M. Smith III

Mrs. Olive Q. Smith

Mr. and Mrs. Herbert G. Tarbox, Jr.

Mrs. Mary Ellen Troia

Mrs. Margaret P. Tucker

Mr. and Mrs. Ralph Scott Wallinger

Mrs. Elizabeth Walsh

Mrs. Marcia Weiss Keene

Mrs. Mary Wheeler

Mr. and Mrs. Charles L. Wyrick, Jr.

Mr. and Mrs. Robert D. Xidis

Mrs. Nicholas J. Zervos

Mr. and Mrs. Dieter zur Loye

Mr. Stanley Zweck-Bronner

Mr. and Mrs.

Stephen Zweck-Bronner

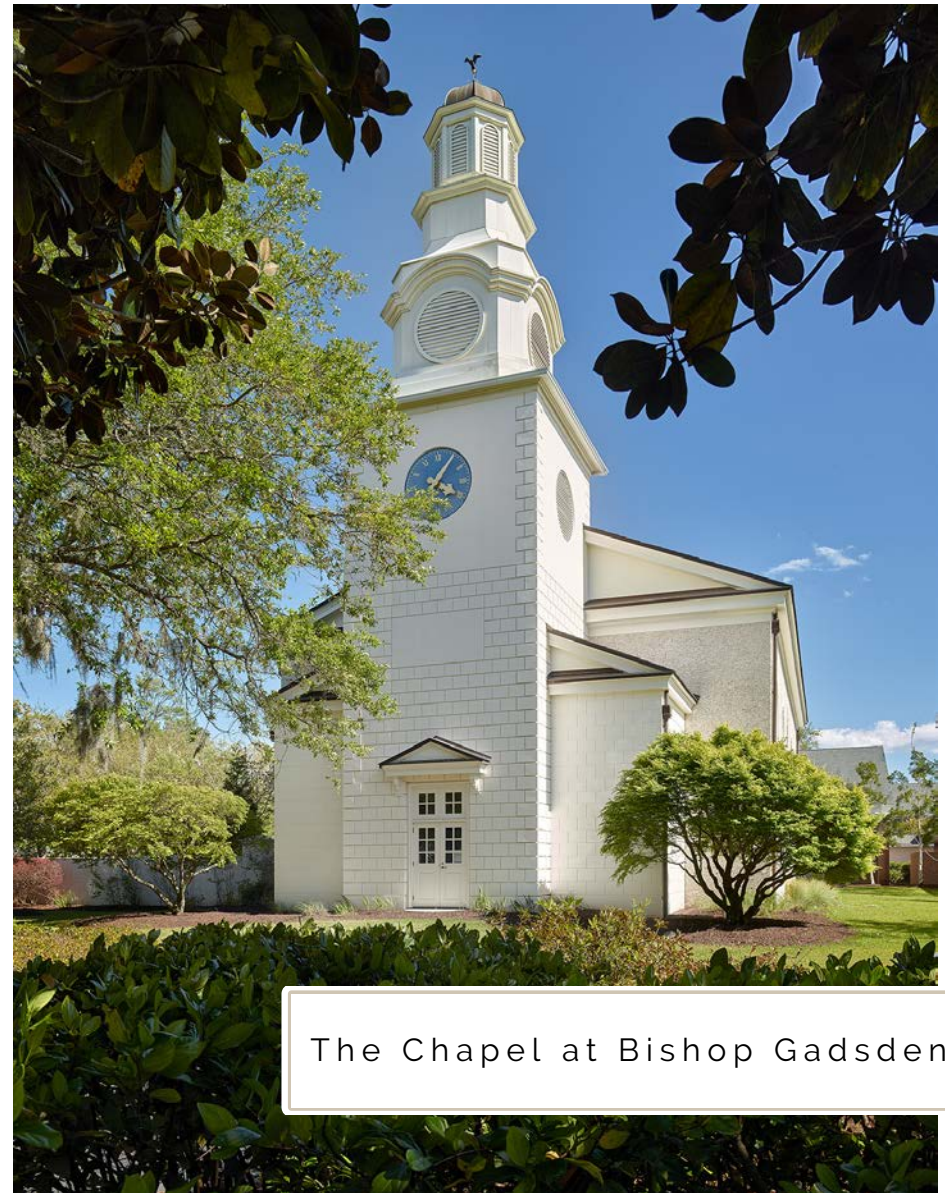

The Chapel at Bishop Gadsden

EMPLOYEE APPRECIATION FUND

In addition to the Charitable Fund, which supports residents who require financial assistance, some donors choose to support The Employee Appreciation Fund. The Employee Appreciation Fund is an annual fund that offers residents and families the opportunity to express appreciation for the service and care provided by the dedicated Bishop Gadsden team members. Each holiday season, residents and their families are asked to contribute to this fund, knowing that it will be given directly to those team members who enrich their lives. Gifts in 2022, excludes those made in memorial or honor.

Anonymous	Ms. Barbara M. Bremer	Mrs. Lynn Conley	Mrs. Barbara Stafford Dotterer
Mr. and Mrs. Mason G. Alexander	Mr. and Mrs. John Breza	The Rev. Gale H. Cooper and	Mrs. Linda Dove
Dr. Asimoula Alissandratos	Dr. and Mrs. James W. Brooks, Jr.	Mr. Elliott Cooper	Mr. and Mrs. Kenneth L. Dowd, Jr.
Dr. and Mrs. James C. Allen	Ms. Ann Brown	Mr. and Mrs. Jerry Cooper	Mrs. Suzanne H. Duckworth
Mrs. Angelika Anderson	Mrs. Barbara B. Brown	Mr. and Mrs. Robert Cowles	Ms. S. Kimble Duckworth
Mrs. Emmy Lou Anderson	Mrs. Peggy Brown Buchanan	Mr. and Mrs. Russell Crane	Mrs. Barbara R. Eckman
Mrs. Patricia Anderson	Mr. and Mrs. James K. Buckley	Sister Stella Maris Craven	Mrs. Gloria R. Edwards
Mrs. Nada S. Arnold	Mrs. Barbara Burbello	Mr. Edward E. Crawford	Mr. and Mrs. O. Ralph Edwards
Mr. Francis Fredlock Babb	Mr. and Mrs. Tom Burke	Mr. and Mrs. Robert P. Crawford, Jr.	Ms. Marion "Polly" Coffin Eells
Mrs. Joan W. Bailey	Mr. and Mrs. Albert Butler	Ms. I. Louise Crosby	Mr. Clarence M. Eidt, Jr.
Mr. William Baker	Dr. Clarence E. Calcote	Mr. and Mrs. G. Jeremy Cummin	Mr. and Mrs. Neil Keith Emge
Dr. and Mrs. J. Gilbert Baldwin, Jr.	Mr. Jonathon Campaigne	Mr. and Mrs. William Daley	Mrs. Angela Estes
Mrs. Miriam Bassett	Sister Anne Francis Campbell	Mrs. Jeanne F. Dalton	Mr. George C. Evans
Mr. Allston P. Bayless	Mr. and Mrs. Jack Canter	Mr. and Mrs. Mark F. Dalton	Mrs. Nell Evans
Mrs. Ellen Bergman	Mrs. Mary S. Carven	Mrs. Sarah L. Darwin	Dr. Wm. Bruce Ezell
Mrs. Randolph Berretta	Mrs. Judy Cassatt	Mr. and Mrs. Charles H. Davis	Mr. and Mrs. J. Henry Fair
Sister Ann Billard	Mrs. Lucia Childs	Mr. and Mrs. C. Stuart Dawson, Jr.	Mrs. Myrtle Fairey
Mr. and Mrs. William H. Blair, Jr.	Mr. and Mrs. James L. Chitwood	Ms. Karen A. Dawson	Mr. and Mrs. Ernest Edward Fava
Mr. and Mrs. James C. Blakely, Jr.	Ms. Barbara S. Christie	Mrs. Jean de Elorza	Mrs. Frances Fawcett
Mr. and Mrs. John G. P. Boatwright	Mr. and Mrs. George Christopher	Mr. William Hunter deButts, Jr.	Mrs. Patricia Fei
Mr. and Mrs. Barry Bonk	Mrs. Eliza Chrystie	Mr. and Mrs. Robert V. DeMarco	Mrs. Shirley M. Feldman
Mrs. Anne Borthwick	Mrs. Jacqueline Clark	Mrs. Martha Derrick	Mrs. Blaine Fennell
Mr. Martin Bowen	Mr. and Mrs. John Clark	Mrs. Jane C. Dickson	Mrs. Leona S. Finch
Mr. and Mrs. Richard L. Bowers	Mrs. Elizabeth Clawson	Ms. Talia C. Dillahey	Mr. and Mrs. Mike Fischer
Sister Carmelita Boyd	Mrs. Helen L. Clement	Mr. and Mrs. Charles Dixon	Mrs. Jaquelin P. Fleet
Mr. and Mrs. Milton L. Boykin	Mr. and Mrs. Priestley C. Coker III	Mrs. Elizabeth Dixon	Mrs. Linda Forrester
		Mr. and Mrs. Doug Dodge	Mrs. Inge E. Gabler

EMPLOYEE APPRECIATION FUND

Mrs. Carol Galvan
Mr. Mark Germyn and
Ms. Nancy Scofield
Mr. and Mrs. Gerald L. Gherlein
Mrs. Mary Catherine Gorgas
Col. and Mrs. Jamie Gough III
Mr. James Kirkland Grant
Ms. Vista Anne Grayson
Mrs. Carol Green
Mr. and Mrs. Henry H. Greer
Mr. Richard Gregory and
Ms. Courtenay C. McDowell
Mr. and Mrs. Richard C. Gridley
Mrs. Richard B. Grimball
Mrs. William H. Grimball
Mrs. Marguerite V. Gussenhoven
Mr. and Mrs. Ronald F. Hacker
Mr. and Mrs. Edwin M. Halkyard
Mrs. Elinor T. Hamblin
Mrs. James Hampton
Mr. and Mrs. William R. Harms
Mr. and Mrs. George Hartley
Mr. and Mrs. Charles M. Hart
Dr. and Mrs. Edward LaRoche Hay
Mr. and Mrs. Gordon Hay
Mr. Nathan Heifetz
Mrs. Doris Helms
Mr. and Mrs. Lucius C. Hethington
Mrs. Virginia Hiestand
Dr. Joanne Hill
Mr. Vernon Hill
Mrs. Judith A. Hines

Dr. and Mrs. John C. Hisley
Dr. and Mrs. John Hollingsworth
Dr. and Mrs. William L. Holman
Mr. Robert L. Hoopman
Ms. Kilby Archer Hoskins
Mrs. Elizabeth Hostutler
Mrs. Sarah F. Houlihan
Mrs. Mary Anne Howard
Dr. and Mrs. John Howe
Mr. and Mrs. N. Kerry Huggins
Mr. Chris Hunter and
Ms. Barbara Burke
Mrs. Ann Hurd Fralix and
Mr. Henry Fralix
Mr. and Mrs. Robert H. Hurd
Mrs. Diane Jaffe
Sister Roni Janas
Mr. Alexander Jervey
Mrs. Alice Jervey
Ms. Elaine Johnston
The Rev. Mary B. Johnstone and
Mr. Robert L. Johnstone III
Mrs. Riley Kash
Mr. and Mrs. Richard Keigher
Mrs. Shermalyn Kelce
Mr. and Mrs. Anthony O. Kelly
Mrs. Katie Kelsey
Mr. and Mrs. A. Claude Kemper
Mr. and Mrs. Patick Kerin
Mr. and Mrs. John C. Kerner
Dr. and Mrs. John Jacob Keyser

Mrs. Carole King
Mr. and Mrs. Martin Klaper
Mr. and Mrs. James M. Klein
Mr. Orren F. Knauer
Dr. and Mrs. John C. Kotz
Mrs. Joan Ladd
Ms. Louise Lancaster
Mrs. Joanne Lannie
Ms. Carolyn D. Lee
Lt. Col. and Mrs. Ben W. Legare, Jr.
Mrs. Alice F. Levkoff
Mrs. Elizabeth R. Lewine
Mr. and Mrs. Edward G. Lilly, Jr.
Mr. and Mrs. Richard M. Lilly
Mr. and Mrs. Kevin Livingston
Mr. Cal Low
Mrs. Melinda Lucka Kelley
Mr. and Mrs. W. Jack MacNeish, Jr.
Mrs. Gail Macomson
Mrs. Lois Maney
Mr. and Mrs. David Mann
Mr. Arnold L. Marcus and
Mrs. Barbara A. Campbell
Mrs. Janice L. Marrs
Mr. and Mrs. Gerald Marterer
Mrs. Phoebe Marti
Mrs. Douglas Martin
Mr. and Mrs. Josphe Marzluff
Mr. Dennis Maxwell
Mrs. Katherine M. Maybank
Dr. and Mrs. Layton McCurdy
Mr. and Mrs. Tom McDermott

Mrs. Elsa McDowell
Mrs. Judith McDowell
Mrs. Lillian B. McGougan
Mr. and Mrs. John McIlwain
Mrs. Carol H. McLaren
The Hon. and Mrs. J. Alex McMillan
Mrs. Joanne V. McRae
Mrs. Joby T. Meade
Mr. and Mrs. Kelsay Meek
Mr. and Mrs. Joseph Mendelsohn
Dr. Marjorie M. Mengedoht
Mrs. Patricia S. Mesel
Dr. Thomas Walker Messervy
The Rev. and Mrs. Charles Minifie
Mrs. Priscilla Minkel
Mrs. Edith B. Montano
Mrs. Carole B. Moore
Mrs. Dargan Moore
Mrs. Anne B. Moss
Peter Moss, Trust
Mrs. Loretta Muenow
Mrs. Eleanor Mulbry
Mrs. Patricia Muller
Mrs. Carol Murphy
Mrs. Sara L. S. Murphy
Ms. Lynda Nolta
Mrs. Anne P. Olsen
Mr. and Mrs. Lynn A. Pagliaro
Mr. and Mrs. William Palmer
Mr. and Mrs. C. Wayne Partin
Mrs. Judith Pascullis

EMPLOYEE APPRECIATION FUND

Lt. Col. and Mrs.
Dwight Gilbert Peterson
Mrs. Robert Pfaff
Mrs. Jacqueline K. Pincus
Dr. and Mrs. Lester G. Pittman
Mr. Robert Price
Mr. and Mrs. Robert M. Prioleau
Mrs. Catherine Puckette
Mrs. Patti Purdy
Mrs. Albertine E. Radding
Dr. Louise S. Rainis
Mrs. Lois E. Randall
Dr. and Mrs. John Warner Ray
Mrs. Marie W. Read
Mr. Peter B. Read
Mr. Preston Read
Mrs. Mary M. Reed
Mrs. Barbara Regan
Mr. and Mrs. Donald Reid
Mrs. Virginia Earle Reynolds
Sister Mary Joseph Ritter
Mrs. G.L. Buist Rivers, Jr.
Mr. and Mrs. Edmund T. Roberts
Mrs. Katherine Roberts
Mr. and Mrs. Paul O. Roberts
Mr. and Mrs. Richard Rohrbach
Mrs. Dorothy T. Roth
Mrs. Peggy Rozelle
Mrs. Nancy Rudy
Dr. and Mrs. Joe Sanders, Jr.
Ms. Susan Neal Sanders
Mr. Gilbert P. Schafer, Jr.

Mr. and Mrs. Robert K. Schafer
Mrs. Virginia Schroeder
Mr. John Scofield
Mrs. Lucy Seabrook
Mr. and Mrs. Arnold Shilepsky
Sisters of Charity of
Our Lady of Mercy
Mr. and Mrs. Bruce E. Skidmore
The Rev. Dr. and Mrs.
Colton M. Smith III
The Rev. and Mrs. Gregory Smith
Mr. and Mrs. Ike M. Smith
Dr. and Mrs. Norman Smith
Mrs. Olive Q. Smith
Mrs. Diana Sodi
Dr. Thomas Springer
Mrs. Elizabeth N. Stafford
Mr. and Mrs. Gregory G. Stahly
Dr. and Mrs. Carl Leon Stanitski
Mrs. Phyllis C. Steinberg
Mrs. Shirley D. Stevens
Mr. and Mrs. William Stewart
Mrs. Charline Stricklin
Mr. James H. Suddeth and
Mrs. Elizabeth Deyermond
Mr. and Mrs. William H. Sullivan
Mr. and Mrs. Ralph Takala
Mr. and Mrs. Herbert G. Tarbox, Jr.
Mr. and Mrs. Harold S. Tate, Jr.
Mrs. Martha G. Taylor
Mrs. Sandy Tedesco
Mr. and Mrs. Jacques Theriot

Mrs. Virginia C. Thomas
Mrs. Carolyn V. Titus
Mr. and Mrs. Peter Trees
Mrs. Mary Ellen Troia
Mrs. Margaret P. Tucker
Mr. and Mrs. William S. Tucker, Jr.
Dr. and Mrs. W. Redd Turner
Ms. Carol Van Horn
Mrs. Linda Vingi
Mr. and Mrs. Robert Vingi
Mr. Robert Voigt
Ms. Carol M Walker
Mr. and Mrs. David G. Wallace
Mr. and Mrs. Ralph Scott Wallinger
Mrs. Elizabeth Walsh
Dr. and Mrs. Norman Walsh
Mrs. Joan P. Ward
Mr. and Mrs. John Ward
Mrs. Jane O. Waring
Mrs. June L. Warner
Mr. Kurt Wassén
Dr. Charles Webb, Jr.
Mrs. and Mrs. Leo L. Weber
Mrs. Marcia Weiss Keene
Sister Carol Wentworth
Mrs. Mary Wheeler
Mrs. Carole White
Mrs. M. P. Wilkerson
Mr. Raymond F. Willeford
Dr. W. C. Wise
Mr. Eugene W. Witchger
Mrs. Mary C. Witsell

Mrs. Helen C. Woodbridge
Mr. and Mrs. Daniel S. Wooldridge
Mrs. Elizabeth Wright
Mrs. Constance Wyrick
Mr. and Mrs. Robert D. Xidis
Mr. Leonard Yaeger
Mrs. Linda Youngblood
Mrs. Nicholas J. Zervos
Dr. and Mrs. Michael Zetz
Mr. and Mrs. Dieter zur Loye
Mr. Stanley Zweck-Bronner



*Elaine Johnston with
Team Member Mary Ellen Lucas*

GUERRY ENDOWMENT

The Guerry Endowment is a specific endowment for the benefit of residents who face financial difficulties. Gifts in 2022, excludes those made in memorial or honor.

Dr. Asimoula Alissandratos
Mrs. Angelika Anderson
Mrs. Nada S. Arnold
Frances Willeford Carlisle (Estate)
Mr. and Mrs. Robert P. Crawford, Jr.
Mrs. Barbara R. Eckman
Mr. and Mrs. Gerald L. Gherlein
Mr. and Mrs. Richard C. Gridley
Mr. and Mrs. Lucius C. Hethington
Mrs. Judith A. Hines
Mrs. Sarah F. Houlihan
Raymond D. Houlihan, Jr. (Estate)
Mr. and Mrs. Norman Kerry Huggins
Mrs. Riley Kash
Mr. and Mrs. Anthony O. Kelly
Mrs. Elizabeth R. Lewine
Mr. Cal Low
Mr. Arnold L. Marcus and
Mrs. Barbara A. Campbell
Mrs. Janice L. Marrs
Mr. Dennis Maxwell
Mrs. Katherine M. Maybank
Mr. and Mrs. Tom McDermott
Mrs. Lillian B. McGougan
Mrs. Carol H. McLaren
Mrs. Carole B. Moore
Mrs. Anne B. Moss
Dr. and Mrs. John Warner Ray
Mrs. G.L. Buist Rivers, Jr.
Mr. John M. Rivers, Jr.

Mrs. Nancy Rudy
Mr. and Mrs. Dennis Ryan
Mrs. Diana Sodi
Mr. and Mrs. William Stewart
Mr. and Mrs. William H. Sullivan
Mrs. Martha G. Taylor
Mrs. Helen C. Woodbridge

Community Partners

Broadridge, Dominion Energy

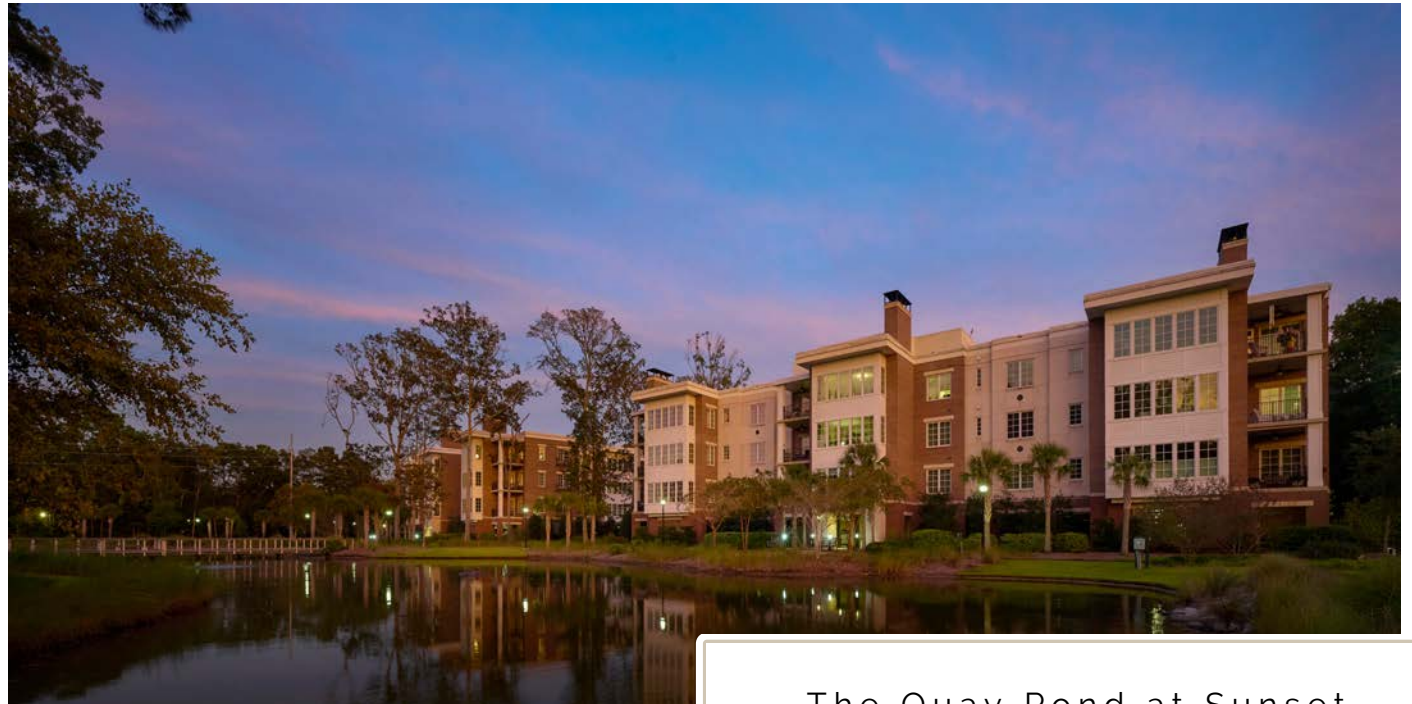

The Quay Pond at Sunset

TRAWICK ENDOWMENT

The C. William Trawick Endowment was established in the spring of 2014 in honor of the contributions made by Bill Trawick, President/CEO from 1986-2019. The C. William Trawick Endowment offers donors the opportunity to provide general support for the Bishop Gadsden Community. Gifts in 2022, excludes those made as memorial or honor.

Dr. Asimoula Alissandratos
Dr. and Mrs. James C. Allen
Mrs. Angelika Anderson
Mr. and Mrs. Robert Baldwin
Mr. and Mrs. Richard L. Bowers
Mr. and Mrs. Robert P. Crawford, Jr.
Mr. and Mrs. Mark F. Dalton
Mr. and Mrs. Gerald L. Gherlein
Mrs. Sarah F. Houlihan
Mrs. Ann Hurd Fralix and Mr. Henry Fralix
Mr. and Mrs. Anthony O. Kelly
Mrs. Joan Ladd
Lt. Col. and Mrs. Ben W. Legare, Jr.
Mrs. Elizabeth R. Lewine
Mr. Dennis Maxwell
Mrs. Katherine M. Maybank
Mr. and Mrs. Kelsay Meek
Mrs. Carole B. Moore
Mrs. Anne P. Olsen
Dr. and Mrs. John Warner Ray
Mrs. Nancy Rudy
Mr. and Mrs. William H. Sullivan
Mrs. Sarah E. H. Tipton
Mr. C. William Trawick
Mrs. Linda Vingi
Mrs. Elizabeth Walsh
Mrs. Marcia Weiss Keene
Mrs. Helen C. Woodbridge



In 2020, the late Cornelius Richardson approached Bishop Gadsden to see if the community had interest in purchasing property adjacent to his home, which included this historic cottage. The Board of Trustees approved the purchase using funds from the Trawick Endowment, allowing Bishop Gadsden to preserve this important piece of James Island history located across from Gadsden Glen.

STRONGHEART EMPLOYEE EDUCATION SCHOLARSHIP

Gifts in support of the Strongheart Employee Education Scholarship, which was established in 2016, awards Bishop Gadsden team members for educational pursuits, as well as assistance with educational debt. Gifts in 2022, excludes those made in memorial or honor.

Anonymous	Mr. and Mrs. Charles M. Hart	Dr. and Mrs. John Warner Ray	Mr. Robert Voigt
Dr. Asimoula Alissandratos	Mrs. Doris Helms	Mrs. Nancy Rudy	Mr. and Mrs. R. Scott Wallinger
Dr. and Mrs. James C. Allen	Mrs. Virginia Hiestand	Ms. Susan Neal Sanders	Dr. and Mrs. Norman Walsh
Mrs. Angelika Anderson	Mrs. Judith A. Hines	Mr. and Mrs. Robert K. Schafer	Dr. Charles Webb, Jr.
Mrs. Nada S. Arnold	Mrs. Sarah F. Houlihan	Mr. and Mrs. Bruce E. Skidmore	Mrs. M. P. Wilkerson
Mr. Francis Fredlock Babb	Mr. and Mrs. N. Kerry Huggins	Mr. and Mrs. Ike M. Smith	Dr. W. C. Wise
Mrs. Ellen Bergman	Mr. Chris Hunter and Ms. Barbara Burke	Mr. and Mrs. William Stewart	Mrs. Helen C. Woodbridge
Mr. and Mrs. John G. P. Boatwright	Mrs. Ann Hurd Fralix and Mr. Henry Fralix	Mr. and Mrs. William H. Sullivan	Mr. Leonard Yaeger
Mr. and Mrs. Barry Bonk	Ms. Elaine Johnston	Mrs. Sarah E. H. Tipton	
Mr. and Mrs. Richard L. Bowers	Mr. and Mrs. Anthony O. Kelly		
Mr. and Mrs. James K. Buckley	Dr. and Mrs. John C. Kotz		
Mr. and Mrs. George Christopher	Mrs. Joan Ladd		
The Rev. Gale H. Cooper and Mr. Elliott Cooper	Ms. Louise Lancaster		
Mr. and Mrs. Russell Crane	Mrs. Elizabeth R. Lewine		
Mr. and Mrs. Robert P. Crawford, Jr.	Dr. and Mrs. William R. Lomax		
Mr. and Mrs. Mark F. Dalton	Mr. Arnold L. Marcus and Mrs. Barbara A. Campbell		
Mrs. Sarah L. Darwin	Mrs. Janice L. Marrs		
Mr. and Mrs. Robert V. DeMarco	Mrs. Katherine M. Maybank		
Mr. and Mrs. Charles Dixon	Mr. and Mrs. Tom McDermott		
Mrs. Suzanne H. Duckworth	Mr. and Mrs. Kelsay Meek		
Mr. and Mrs. Neil Keith Emge	Mrs. Anne B. Moss		
Mrs. Angela Estes	Mrs. Sara L. S. Murphy		
Mrs. Nell Evans	Mrs. Anne P. Olsen		
Mr. and Mrs. J. Henry Fair	Mr. Robert Price		
Mrs. Patricia Fei	Mrs. Catherine Puckette		
Mr. and Mrs. Gerald L. Gherlein	Mrs. Albertine E. Radding		
Mr. James Kirkland Grant			
Mr. and Mrs. Richard C. Gridley			

Our 2022 Scholarship Recipients

Anna Abram, Culinary
Madison Bell, Health Services
Karlie Foster, IT
Rochell Boggs, Health Services
Amber Frazier, Health Services
Isabella Gurrieri, Culinary
Kayleigh King, Health Services
Rev. Charles Jenkins, Pastoral Care
Angie Jones, Environmental Services
Hannah Jones, Culinary
Ashton Lancaster, IT
Nikki Lowry, Administration
Abey McLeod, Culinary
Laura Navoian, Health Services
Palin Paul, Health Services
Evan Roberts, Health Services
Payton Smith, Culinary

EMPLOYEE

SHINING STAR DONORS

Shining Stars are Bishop Gadsden team members who contribute to any of the giving opportunities that support the mission of Bishop Gadsden including the Charitable Fund, Strongheart Employee Education Scholarship, and/or the Employee Assistance Fund. Team members are given a star to place on their name badges signifying their generosity.

Dorothea Alexander	Dorothy Cryan	Jeannie Hefti-Fanjoy	Michael Martin	Cynthia Prioleau	Stacia Smith
Mark Almond	Vance Cunningham	Ann Hines	Lisa Masneri	Karen Prioleau	Darryl Snipe
Rowena Antaran	Lisa Currie	Tracy Hockenberry	Jessie Maxwell Ward	Ashley Proctor	Anna Solomon-Windham
Kimberly Aquino	Marvin Cuyler	Pat Hunter	Kayshawn McCoy	Suzanne Quantz	Ana Soto
Charla Bailey	Sarah Daugherty	Harrison Huntley	Megan McCoy	Ada Reape	Carolyn Stevenson
Janean Balach	Cynthia David	Gina Jacobs	Shane McCoy	Annette Ripley	Lathronia Stewart
Emily Barrett	Alethia Davis	Katie Jayne	Tracy Mennito	Buist Rivers	Antonio Stinson
Tyrone Basket	Karen Dawson	Glendora Jefferson	Jaicie Metz	Randy Rivers	Chelsea Stone
Madison Bell	Kathy DeOgburn	Charles Jenkins	Nate Middleton	Evan Roberts	Kerri Szabo
Shameka Bennett	Karla Dozier	Kay Jenkins	Mike Miller	Antonio Robinson	Ryan Tederick
Craig Berrier	Julia Drayton	Sharon Jenkins	Gray Mixon	Aaron Roop	Tanya Thompson
Karlie Blatchford	Mary Drayton	Tamesha Jennings	Mary Dallas Moore	Lucy Royal	April Tierney
Kimberly Borts	Jim Epper	LaVerne Johnson	Kelly Jo Morales	Joe Saluke	Sarah Tipton
Gloriann Brantley	Ruth Evans	Angie Jones	Cat Morgan	Kiona Sanders	Emily Tucker
Stephanie Braun	Nancy Ezell	Shannon Jones	Permetha Moultrie	Coretta Sanders-	Sally Walker
Dennis Broach	Lenore Ferguson	Verney Jones-Edwards	Marcy Mungin	Muhammad	Cindy Roe Ware
Denise Broad	Melissa Fookes	Jenny Juhasz	Greg Myers	Adam Sawyer	Sonya Washington
Candace Brown	Ray Ford	Lynne Kerrison	Keith Nellenback	Clarissa Sawyer	Tauron Washington
Lori Brown	Johnette Forrest	Sheena Kruger	Becky Nisoff	Julie Sawyer	Ky'Ana Webb
Maude Brown	Brian Frasier	Ashton Lancaster	Darice Norton	Chronda Scott	Debbie Welch
Renaud Brown	Wanda Frasier	Daniel Larrabee	Stephanie Ochipinti	Mary Alice Scott	Deanna Weston
Renee Burton	Alicia Frazier	Vicki Lawless	Olivia Olson	Damon Simmons	Ashley White
Elizabeth Calhoun	Courtney Fulton	Sherline Lawson	Annie Palmer	Tammy Simmons	Bradley Williams
Nathan Calhoun	Linda Gadsden	Janet Lay	James Parker	Youlanda Simmons	Kevin Wilson
Cynthia Campbell	Sanford Gibbs	Britt Lock	John Parlor	Mary Louise Singleton	Laura Wilson
George Caramanica	Lindsay Glenn	Bruce Lowin	Katherine Peacock	Amy Skinner	Jasmine Witherspoon
Jalaine Chavis	Clara Godshall	Nikki Lowry	Tyler Pierson	Shadequa Sloss	Michelle Wright
Jonna Cook	Beverly Grampus	Mary Ellen Lucas	Edward Peberdy	Cierra Smalls	Virginia Zavala
Sam Cook	Jheri Grant	Mardy Lundstrom	Vanessa Pinckney	Martha Smalls	
Kelly Cotrell	Jason Guy	Jessica MacKellar	Yolanda Porter	Sarah Smalls	
Claudette Coyer	Jordyne Hall	Sherrie Mack-Ford	Roberta Porterfield	Tolbert Smalls	
Sarah Cromwell	Catie Harris	Amy Maclaren	Maureen Porzio	Lora Smith	

TEAM MEMBER RECOGNITION



The Jan Carter Awards

The Jan Carter Awards were established by the Ruffle Family in memory of Eleanor Lookk Ruffle. The award recognizes excellence in service by those on our health care team members at Bishop Gadsden. The award is named in honor of Jan Carter, who was Bishop Gadsden's Director of Nursing of 1995-2004, and Wellness Nurse for the Bishop Gadsden Putman Clinic, until her 2011 passing.

April Garvin, RN - Gadsden Glen
 Beverly Grampus, CNA - Arcadia
 Juliet Randolph, CNA - Myers Hall

Ellie Ruffle Scholarship
 David Pauole



Team Member of the Year

Each month, residents, family and team members nominate deserving team members to receive recognition through our Team Member of the Month program. All non-senior level team members are eligible.

- December (2021)** - Sarah Cromwell, Driver II, EVS
- January** - Damon Simmons, Floor Tech, EVS
- February** - Cedric Champion, Line Cook, Culinary
- March** - Sharon Jenkins, Housekeeper, EVS
- April** - George Caramanica, Maintenance Tech, EVS
- May** - KayShawn McCoy, Recruitment/Engagment Coordinator, HR
- June** - Nuvola Amighetti, Housekeeper, EVS
- July** - Security Team, EVS
- August** - Ruth Orman, Marketing Assistant, Marketing
- September** - Karen Dawson, Estes Activities Assistant, CLS
- October** - Ashton Lancaster, Training Coordinator, IT
- November** - Shameeka Bennett, Culinary Coordinator, Culinary

2022 LEADERSHIP TEAM



Members of management and leadership enjoy the annual YWCA Greater Charleston MLK Breakfast.

Sarah E. H. Tipton
President/CEO

Lynne L. Kerrsion, CPA
Executive Vice President/CFO

Aaron Roop
Senior Vice President

Kimberly M. Borts, CFM
Vice President, Mission and Communications

Jonna Cook, MS, NHA, CRCFA
Vice President, Health Services

Jim Epper
Vice President, Culinary Services

Katie Jayne, CPCP
Vice President, Compliance and Community Life

Daniel Larrabee
Vice President, Facility Operations

Theo Lu, Esq.
Vice President, Human Resources

Laura Wilson
Vice President, Marketing

Janean Balach
Director of Rehab

Renee Burton
Director of BG at Home

Karlie Foster
Director of IT

Janet Lay
Director of Human Resources

Chineta "Nikki" Lowry
Executive Assistant

Evan Roberts
Director of Clinical Excellence

Laura Wilson
Vice President, Marketing

The Reverend Charles Jenkins
Director of Pastoral Care



BISHOP
GADSDEN



1 Bishop Gadsden Way
Charleston, SC 29412

Gadsden
= G L E N =

CENTER FOR HEALTH & REHAB

8000 Noble Oak Way
Charleston, SC 29412

bishopgadsden.org